WEATHER PREDICTION.
For Newark: Fair and cooler to-night; Thursday fair.

THE NEWARK ADVOCATE.

'Phone for sale, rent, lost, found and "Want Ads." to the Advocate. Call No. 59.

VOLUME 60—NUMBER 44. NEWARK, OHIO, WEDNESDAY EVENING, NOVEMBER 6, 1907. TEN CENTS A WEEK.

SOME OF THE WINNERS IN TUESDAY'S LOCAL ELECTION

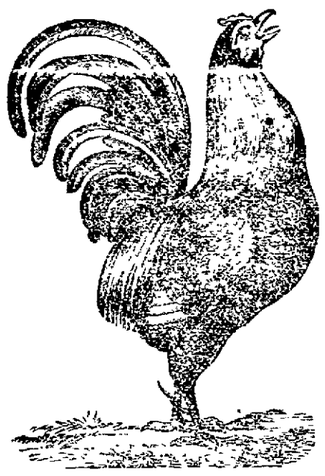

HARRY ROESEL (D.)
Vice-Mayor

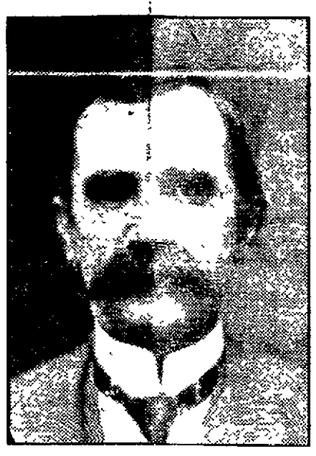

HERBERT ATHERTON (D.)
Mayor

FRANK A. BOLTON (D.)
City Solicitor

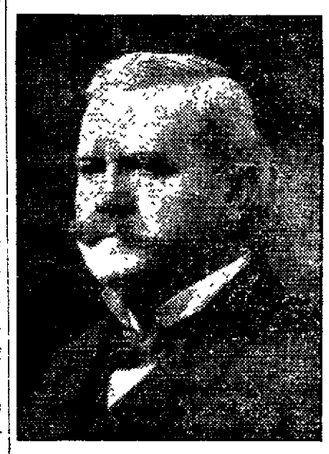

A. R. PITSER, (D.)
Board of Service.

S. B. LEVINGSTON (D.)
Board of Service.

J. S. KUSTER (D.)
Councilman.

HENRY BAKER (D.)
Councilman

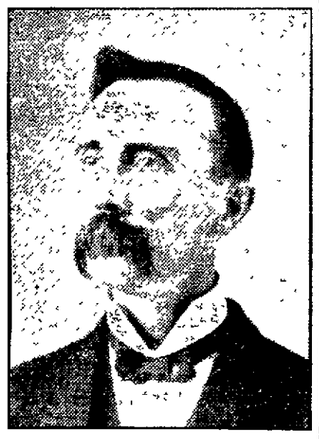

L. A. STARE (D.)
Councilman.

ROBERT W. HOWARD, (D.)
Representative, 667 majority.

FRANK L. BEGGS (R.)
One of the two Republicans elected to School Board.

FRANK T. MAURATH (D.)
City Auditor

CHARLES I. CONRAD (R.)
Elected as a member of the Board of Education

W. F. HOLTON (D.)
Justice of Peace

W. D. HILTON (D.)
Successful Candidate for Council from Second Ward.

ATHERTON

Is Triumphantly Elected Mayor of Newark Over Randolph

BY VERY LARGE MAJORITY

The Democrats Also Elect Two Men of the Board of Public Service

Maurath for Auditor, Bolton for Solicitor, Taylor for Treasurer With the Entire Ticket.

One of the hottest political fights in the history of Newark is at an end, and the Democrats have been more than successful, almost sweeping the platter clean, electing the entire city ticket with the exception of one member of the Board of Public Service and two members of the Board of Education.

In the county with all the precincts heard from, Robert W. Howard, Democratic candidate for representative, was elected over Wm. L. Prout, Republican, by a majority of 667. Mr. Howard will succeed Hon. Wm. A. Ashbrook, former Democratic representative from Licking county, elected to Congress last fall, and will take his seat at the approaching session of the Legislature.

The result of the election was a great surprise to many on account of the splendid majorities accorded the successful Democratic candidates.

There was not much excitement in the city during the day, but the candidates were busy with the result that a heavy vote was polled. No trouble of any kind occurred and the crowds at the various voting precincts were quiet and orderly.

The Advocate had made arrangements to get the returns as reported by the election officials, and also from their correspondents and special messengers over the county and state. Early in the evening people began gathering at the Advocate office and in a short time hundreds of people lined the street in front of the bulletins displayed in the office windows, remaining long after midnight. It was a good natured crowd and all were eager to receive the news, not only from the city and county, but from all over the state.

The first outside bulletins came from Toledo, Cleveland and Cincinnati, and shortly after the news of Bond's election at Columbus was received. The returns from the city were slow in coming in, precinct B, of the Third ward being the first to report at 10:15 o'clock. The last precinct reported at 4:30 a. m. Wednesday morning.

Returns from the county came in from 7:30 o'clock on till morning and as compared with the vote of last fall indicated Mr. Howard's election by a handsome majority.

The office telephones were kept busy until long after midnight, and especially were the ladies interested. Many waited until there was no doubt of the result of the mayoralty contest and there were a number of calls from the fair ones after the midnight hour.

The Republican camp was deserted early after enough returns had been reported to assure a Democratic victory. There was an air of gloom about the place and all had a downcast countenance for they had been assured that their candidates were going to have smooth sailing. The awakening was not pleasant and they could hardly realize that the enemy had gained such an overwhelming victory.

The results of the election as compiled at this office will be found elsewhere and it will be interesting reading to our Democratic friends as well as to many of our Republican brethren, many of whom helped to make the splendid victory possible.

HOWARD WINS

FOR REPRESENTATIVE OVER W. L. PROUT BY A SUBSTANTIAL MAJORITY.

Fight Was Hot Throughout County, But the Democratic Candidate Shows Great Strength.

The official count gives Prout (R) for representative 5,042. Howard (D), 5,709, making Howard's majority 667.

These were the figures given out by the Board of Election Wednesday afternoon which completed the count shortly before 3 o'clock. Mr Howard, when notified expressed himself as very much pleased and requested the Advocate to express his thanks to his many friends for the support which they accorded him.

ZANESVILLE RESULTS.

Zanesville, Nov. 6—Dr. A. H Gorrell, R., defeated Maxwell for mayor by a plurality of 386. The following Republican ticket is elected: Vice-Mayor, McWilliams, 455 plurality, auditor, Kennedy, 421; treasurer, Knoedler, D., 165; solicitor, Thompson, 759; police judge, Foley, 796; police clerk, Jones, 496; board of service, Rinehart, Murdock, Ludy, D.; justice, Carson and Green Bateman was elected to the school board.

OLD TIME MAJORITY

Rolled Up by Pennsylvania Republicans, Who Elect State Treasurer and Make Gains.

Philadelphia, Nov. 6.—John O. Sheatz of Philadelphia Rep, was elected state treasurer over John G. Harmon of Columbia county, Dem., at yesterday's election in Pennsylvania by 175,000 plurality. This was the only state office voted for and a light vote was polled in nearly every county

Returns show large Republican gains for treasurer all over the state as compared with the vote for this office two years ago.

Saloon Forces Triumph.

Delaware, Nov. 6—With one strong Republican precinct still out, Haas, Democratic candidate for mayor, is in the lead 138. Beecher, Republican, for re-election needs 266 votes. The saloon forces were behind Haas.

Tiffin Chooses Democrat.

Tiffin, Nov. 6—Joseph Arnold, D., was elected mayor by 300 majority. He defeated Dr. E. H. Porter, R., the candidate of the Law and Order league

Canton Liberals Win.

Canton, Nov. 6—Mayor A. R. Turnbull, Democrat, was re-elected by an increased majority on a liberal platform.

An Even Break.

Uniontown, Nov. 6—David C. Foster, Republican, was elected mayor in Dennison. Wolf, Democrat, defeated Wilson, Republican, for mayor by a small majority.

Drys Show Little Life.

Ashland, Nov. 6—Cahn, Republican, has been elected mayor by about 100 plurality. This is considered a victory for the wets. The drys put up a listless fight.

PREACHER

Who Urged Everyone to Vote to "Clean Up Toledo," Forgot to Register.

Toledo, Nov. 6—Rev. Cyrus Townsend Brady did not vote for R. A. Bartley or for any one else.

Dr. Brady failed to register this fall.

Waiving this little formality himself to [illegible] the office [illegible] the votes [illegible] Brady, [illegible] nothing [illegible] disfranchise [illegible] the church [illegible] Trinity Episcopal church

Wets' Candidate Wins.

Wooster, Nov. 6—Marcus Vannes, Democrat, was elected mayor over Jay J. Kiehl, Republican, [illegible] Vannes's [illegible] largely between the wets and dry, Vannes stands with the wets.

JOHNSON

Won For the Fourth Time for Mayor of Cleveland

SAYS HE WILL TRY AGAIN

Bond Carries Columbus by Over Four Thousand Defeating Judge Duncan

Whitlock in Toledo, Warbreict in Cincinnati are Successful—Results in Other Cities.

MAYORS OF OHIO CITIES.
Columbus—C. L. Bond R.
Cleveland—Tom L. Johnson D.
Cincinnati—Leopold Markbreit R.
Toledo—Brand Whitlock Ind.
Dayton—E. E. Burkhart D.
Sandusky—J. J. Moltter D.
Canton—A. R. Turnbull D.
Portsmouth—H. C. Searcy D.
Hamilton—Thad Straub D.
Millersburg—J. Shaw D.
Zanesville—Dr. A. H. Gorrell R.
Newark—Herbert Atherton.

Cleveland, O., Nov. 6—Complete unofficial returns compiled today show that Mayor Tom L. Johnson was re-elected over Congressman Burton by a plurality of 9,313, about 3,000 less than he had when he last ran for mayor. Of the 32 members of the city council, Johnson has 23 sure, giving him a free hand in carrying out his traction program. The official count may increase his councilmanic majority by 3. All that the Republicans save out of the wreck is the school council and city police clerkship.

Following Mayor Johnson's victory the Cleveland electric railway company which Johnson has been fighting, restored its fare to the legal maximum 11 tickets for 50 cents. During the campaign it sold 7 tickets for 25 cents, the fare at which Burton proposed to grant new franchises to the company.

Following his victory yesterday Mayor Johnson announced that he would again be a candidate for mayor in 1909.

BURKHART

Democratic Candidate Pulls the Ticket Through at Dayton.

Dayton, O., Nov. 6—Attorney Edw. Burkhardt, D., was elected mayor of Dayton by a comfortable plurality. He carried the remainder of the ticket to victory. Pearl Sigler, the Independent candidate, made a very poor showing. Mayor Calvin Wright, Republican, ran second in the race, but did not show the strength that was expected

REPUBLICAN BY 12,000.

Lincoln, Neb., Nov. 6—Nebraska will stay in the Republican column by about 12,000, according to estimates made this morning.

NO SHIFTS MADE IN THE LEGISLATURE

Columbus, Nov. 6—The Ohio Legislature still stands two Republican on joint ballot, with an independent Democrat holding the balance of power and the Republicans having three to the good in the house. Not a single one of the five counties which voted to fill vacancies shifted. Five new faces in the house are Granville Mooney (R.) of Ashtabula county, Dr. Alfred R. Robinson (R) from Lawrence county, L. W. Hitch (R), from Clermont county, Wm. T. Smith (D) from Marion, and Robert W. Howard (D.) of Licking.

BOND BY 4735.

Columbus, Nov. 6—The complete Republican tickets is elected. Bond for mayor beat Duncan 4,735.

RESULT IN NEW JERSEY.

Jersey City, N. J., Nov. 6—Later reports received this morning indicate the election of Fort, Republican, for governor.

Big Majority for Lid.

Lancaster Nov. 6—Mr. L. H. Pursell, the present Republican mayor, was defeated here yesterday by C. H. Sexauer, the Democratic candidate,

(Continued on page 5, 3d col.)

THIRD TERM

Was No Bugaboo in Old Bay State and Governor Guild Succeeds Himself.

Boston, Nov. 6—Governor Curtis Guild of Boston, Rep., was re-elected for a third term by a plurality estimated at over 100,000, the largest given a gubernatorial candidate in Massachusetts since the free silver movement. The ticket of the Republican state ticket was also successful and the party will again control both houses of the legislature by a proportion about 3 to 1

MORMONS LOSE IN UTAH.

Salt Lake City, Nov. 6—Municipal candidates of the American (anti-Mormon party) will have the largest plurality ever given in this city

TAYLOR MAYOR OF FRISCO.

San Francisco, Nov. 5—Returns from Tuesday's municipal elections are favorable to the election of Dr. Edward R. Taylor, Dem. and Good Government candidate for mayor, and William H. Langdon (Dem. Rep. and Good Government) candidate for district attorney.

BOURBONS

In Old Kentucky Elect Entire Republican State Ticket—Legislature Democratic.

[illegible]

BOURKE COCKRAN

ARRESTED AT NEW YORK POLLING PLACE ON CHARGE OF ILLEGAL VOTING.

Congressman Was Promptly Discharged When He Explained the Situation.

New York, Nov. 6—Congressman W. Bourke Cockran was arrested on a charge of illegal voting Tuesday afternoon. The policeman who made the arrest said he could not verify the address given by Cockran from which he had registered. The Congressman [illegible] at the East [illegible] House [illegible] Bourke Cockran [illegible] District Court [illegible] while under the [illegible] some one was trying [illegible] under the Congressman's [illegible]

[illegible] District Attorney Gaynor [illegible] ordered the arrest [illegible] was [illegible] said [illegible] was [illegible] went to Con[illegible] forfeited [illegible] to vote from the address [illegible] "When I registered," he said, "I told [illegible] who I was and explained the entire situation. I was [illegible] when I registered. I fail to see on what authority this arrest was made."

[illegible] Cockran for United States senator, although there is already some talk of a bolt of some of the Democrats to defeat him

These are the results of one of the warmest, and what seems to have been one of the fairest elections held in Kentucky in many years

The Agony of ECZEMA

Promptly and Pemanently Relieved by

DR. Taylor's Remedy

Never known to fail. Most stubborn and distressing cases, permanetly cured. No cure—no pay—that's the guarantee.

Sold by J. W. Collins & Son, Newark. Ask for free illustrated booklet.

Bader's Specials

Pickled Pigs Feet
Tripe, Brains
Pigs Feet Jelley
Home Made Sausage
Best Cuts of Meats of all kinds.

J. D. BADER
9 NORTH FOURTH ST.
Both 'Phones.

Your Head Aches

Whenever there is an excited, irritable condition of the brain nerves. It is the outcry of a tired brain. Relief will come quickly by taking Dr. Miles' Anti-Pain Pills, as they soothe the nerves, and when this is accomplished, the pain subsides. This is the natural, sensible way. No harm can come from their use if taken as directed, as they do not derange the stomach or leave any bad after effects. Take promptly at the beginning of an attack and save suffering.

"It gives me pleasure to tell what the Dr. Miles' Anti-Pain Pills have done for me. I was troubled for years with headache, but am glad to say that after using the Pills I now feel that I am entirely cured. I wish all that suffer from headache would use them." MRS ELIZA WEBSTER, 15½ Douglass St., Worcester, Mass.

Dr. Miles' Anti-Pain Pills are sold by your druggist, who will guarantee that the first package will benefit. If it fails, he will return your money. 25 doses, 25 cents. Never sold in bulk.
Miles Medical Co., Elkhart, Ind

Most People

Who wear glasses spend at least five dollars a year to keep them in repair. Our

Eyeglass Insurance

Should appeal to you. It will save you money. Only costs you a dollar a year to keep your glasses in repair.

Lichtig Optical Co.
16½ NORTH PARK.

W. E. WIEMER

—FOR—

Grain, Seed, Feed Salt, Hay and Straw

Poultry Feed, Fertilizers

YOUR TRADE SOLICITED
Citizen Phone 4—Bell Phone 683 L
22 East Canal Street

MUNICIPALUNACY.

By JOHN KENDRICK BANGS.

Over in Boston a little while ago they put a successful undertaker in charge of the supplies department, with the result that the Hub has been buying inferior grade coal at high grade prices, and the honorable superintendent didn't know it until the facts were brought out by an investigating committee. We are not at all surprised and for two reasons—first, a man may be a first rate undertaker and know the quality of what he puts into the ground without necessarily being an expert on what comes out of the ground, and, second, Boston should have known what we all know—that an undertaker is not the right kind of a man to have charge of a civic coal plant. Under the most approved municipal ownership ventures it is the custom to have such things attended to by milliners and delicatessen men.

* *

Matthew Arnold ought to be a popular author with those municipal ownership advocates who believe that a gas works can be successfully managed by a confectioner. He wrote an essay once on sweetness and light, which would seem to show that the two things are not incompatible.

* *

Paris, France—to distinguish it from Paris, Ky.—has gone into the undertaking business and is said to give great satisfaction to both mourners and to the deceased. Just how this would work in this country we cannot say. Philadelphia would doubtless make a first class undertaker, as would also Boston, but we fear New York, Chicago and St. Louis would prove too frivolous for the job.

* *

New York's combined garbage incinerator and electric light plant which was used to provide light for the Williamsburg bridge has faded away like the last rose of summer. Even under the city's liberal system of free garbage for all so pleasingly insisted up on during the warm days of last July, by which fuel cost the lighting plant nothing, the loss was $25,000 a year as compared to the cost of a similar service under private contract. And there wasn't anything the matter with the garbage either.

* *

Over in France, where they have government ownership of the telephone, the "subscriber" has to yell himself so hoarse to get central that when the desired connection is finally made he is too husky to make himself heard. This of course has its advantages if it be true that men are prone to talk too much and as a restraint upon a too impulsive speech, but we cannot help wondering how long an American telephone company unsupported by the army and navy, the president, the supreme court and both houses of congress would last under similar conditions.

* *

The privately owned department stores of Berlin are underselling the municipal market halls so decidedly that the latter are being operated at a loss. We wonder that his honor William H. Kaiser of Potsdam permits such cold blooded butchery.

It Sounds Logical.

It was after changing a meter, an old one, for one of more recent manufacture that one of the inspectors was called to the house of a German. The complainant wanted that meter changed again at once. "For what did you change my meter except to make me pay more gas bill?" he asked. His bill had increased. The inspector tried to explain that the winter months and the earlier darkness were responsible, but he couldn't fool the old German. "You take out my leetle meter and put in that big box," he remarked sagely. "Big box, lots of gas; leetle box, leetle gas." And all the explaining in the world could not move him.—Progressive Age.

This Plant Was Given Away.

The mayor of Fulda, Minn., writes with regard to the electric light plant in that city:

"Our plant was not sold, but given away in 1902, but the deed was not executed until five years later, as according to contract the present owner was to run it for five years in payment for it. The reason for giving it away was that it ran $1,000 behind every year. The original cost was about $5,000."

The original cost must have been increased by later additions, as in January last the superintendent reported the cost as $10,000.

Petty Despotism.

The Hackensack (N. J.) letter carriers have been ordered by the postmaster general to resign their membership in the various fire companies. They are looked upon by the federal authorities as paid, because they are allowed $12 a year for damage to their clothing in service. It is this that the postal authorities declare to be "pay." The firemen letter carriers say they never have left their routes to attend a fire, and they can't imagine how the postoffice authorities became so interested in so small a matter.—Fire and Water Engineering.

One Method of Control.

On the board of directors of the Louisville (Ky.) Gas company are four men representing the city's interests. They must be residents of Louisville, must own not less than ten and not over a hundred shares of the company's stock and be elected by the boards of aldermen, the gas company furnishing a list of eligibles.—Progressive Age.

HONEST ABE, U. S. M.

Writes Some More Poetry For Friends Along the Route.

MRS. LEE STARTS HIM A-GOING

"The Tragedy of the Six Rail Fence; or, The Taking Off of J. William Hooper, the Cooper"—"The Tragedy of the Haystack," Etc.

[Copyright, 1907, by C. H. Sutcliffe.]

When I got along to Farmer Lee's the other day after being off my route for a month I found Mrs. Lee at the gate and gave her a cheery salute. Instead of replying she beckoned me to get down and follow her around the house. There she pointed to her daughter Hannah, who sat on the ground with her back to an apple tree and her attitude full of the deepest dejection, and said:

"Abe, isn't that enough to make a heart of stone ache?"

"But what's happened?" I asked.

"Come into the kitchen and get ready to write some poetry. We have been

HIS HEAD WAS DOWN; HIS HEELS WERE UP.

waiting for you for a whole week. If Hannah's life is to be saved at all it will be your poetry that will do it."

Thereupon she gave me the particulars of a tragedy which I have here entitled "The Tragedy of the Six Rail Fence; or, The Taking Off of J. William Hooper, the Cooper:"

Sweet Hannah Lee, with eyes so blue,
She loved J. William Hooper,
Who in the village 'neath the hill
Pursued the trade of cooper.

They'd loved each other for a year—
Their love was smoothly running—
And neither had the least idea
That death would come a-gunning.

'Twas midnight of a Sunday night.
The twain had been a-courting,
And squeezing hands, as lovers do,
And otherwise cavorting.

When William started for his home,
A fond "Good night" a-calling,
And as he called the soft winds sighed,
And dewlike tears was falling.

In climbing o'er a six rail fence
J. William struck a sliver.
The sliver caught his trousers, and—
A gasp, a shout, a shiver.

He called for help, but called in vain.
No one was near to hear him,
No friendly hand to boost him up,
No tongue to gladly cheer him.

His head was down. His heels were up.
Alas, the sad position!
No lover e'er before was placed
In such a sad condition.

And thus J. William met his doom,
And thus his life was ended,
And thus they found his body cold,
From that 'ere fence suspended.

Oh, lovers, take a tip from me—
Keep off of six rail fences;
Look out for slivers as you climb
Or take the consequences.

Mother Wept Softly.

While I was reading the verses after writing them the mother wept softly, but a moment afterward brushed her tears away and said:

"Abe, you have saved Hannah. You can go along now, and I will go out and read them to her, one verse at a time. She will fall a-weeping, the same as I did, but by the time I have reached the last verse I'll bet you anything she stands up and asks for a glass of buttermilk from this morning's churning. May Heaven bless you to the last day of your life!"

I jogged along down to Farmer Carter's to find that something had also happened there. At least, Mrs. Carter had got news that a sister of hers out in Dakota was dead. When she had read me the letter and begged for a few verses to commemorate the occasion, I sat down and wrote "The Tragedy of the Haystack and the Pitchfork, Being a Sad Warning to Cavorting Schoolma'ams. To Be Sung Mostly in the Evening:"

It was out in far Dakota, where the prairie breezes blow,
And the prairie dog becometh chicken pie,
And the blizzards of the winter doth freeze the marrowbones,
And the heat of summer makes the marrow fry.

Sister Nettie, she was out there, a-teaching of a school—
Sister Nettie, with her spirits all so gay.
The scholars loved her dearly, and so did all the folks,
For our sister had a sweet and gentle way.

One afternoon in summer time—we never shall forget—
Our Nettie dear went wandering o'er the lea
She called the gentle daisy, she called the violet
She patted on the back the bumblebee.

By and by she reached a haystack, and in her loving way,
And not thinking any danger hided there,
She went climbing to the top, like a kitten up a tree,
And the picture she presented it was fair.

Gas Ranges, Heating Stoves

Fire Logs, Asbestos Fire Fronts, Welsbach Mantles and Burners

NEWARK PLUMBING & SUPPLY HOUSE

33 and 35 West Main Street.

Make Your Rent Money Pay for a Home. You Can Easily Do So, if You Will Make the Effort

AMHERST

presents this opportunity to you in a very easy way. Here you can pay for a lot on payments of only $5 down and from $1 to $3 weekly. You can own a lot on these easy payments without missing the money.

With your lot paid for, you can easily borrow the money, build a home according to your own ideas, and your present rent money will repay the loan. When you can own your own home so easily, why continue to pay rent?

Take an hour's time today to see these lots. You cannot find a prettier or a nicer place around Newark for your home. The ground lies high and is only a mile and a quarter from the Square. The East Main street cars pass the property, taking you to town in 10 minutes for a 5 cent fare. Streets are all graded, with shade trees on all streets. Gravel walks in front of every lot, and gas mains on all streets. To reach AMHERST, take the East Main street car to the Children's Home. WE PAY ALL CARFARE, WHETHER YOU BUY OR NOT.

Do Not Delay. Start Today Toward Being Your Own Landord. Others Have Done So? Why Not You?

McCain Realty Company

20 LANSING BLOCK

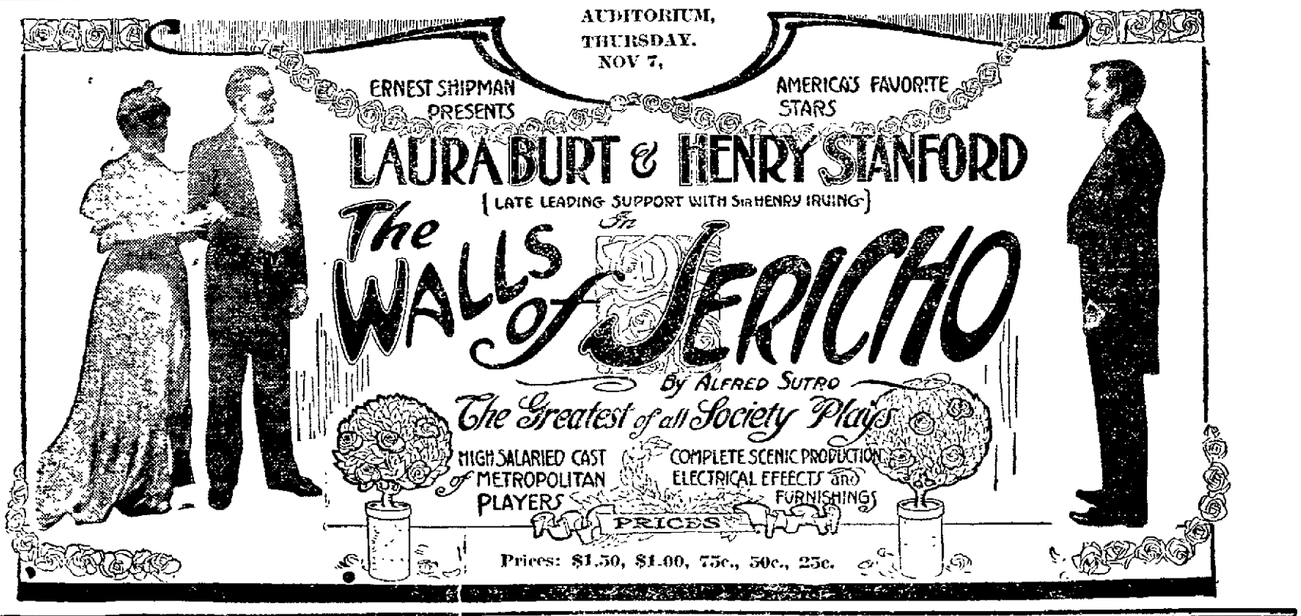

PersianNerveEssence

RESTORES VITALITY — Have cured thousands of cases of Nervous Debility, and Insomnia. They clear the brain, strengthen the circulation, make digestion perfect and impart a magnetic vigor to the whole being. All drains and losses stopped permanently. $1.00 per box; 6 boxes, guaranteed to cure or refund money, $5. Mailed sealed. Book free. Persian Med. Co., 935 Arch St., Philadelphia. Sold in Newark only by Hall, the Druggist, 19 North Side Square.

ROBBINS HUNTER,
Attorney and Counsellor-at-Law,
Newark, Ohio.
Office—Hunter & Jones Block, West Side of Public Square. New phone 173.

Franklin E. Cornwell D. O.
Wm. L. Joss, M. D., D. O.
OSTEOPATHIC PHYSICIANS
Acute and Chronic Diseases Treated.
Licensed physicians by the State Board of Medical Registration and Examination.
Office—Suite 5 Avalon Both Phones 522
Corner Fifth and West Main Sts.

BOWERS & McCAMENT
FUNERAL DIRECTORS
Free Ambulance Service.
Lady Assistant Mrs. G. F. Bowers
Both Phones 459—29 N. Fourth St.

JOHN M. SWARTZ,
Attorney-at-Law.
Practices in all Courts. Will attend promptly to the business entrusted to him. Special attention given to collections, administration of estates, accounts of administrators, executors, guardians and trustees, carefully stated and attended to. Special facilities for obtaining patents in all counties.
Office over Franklin National Bank.

JOSEPH RENZ.
NOTARY PUBLIC. REAL ESTATE AND INSURANCE.
Office No. 7 1-2 West Side Square, over Sample Shoe Store.
Deeds and mortgages written. All business entrusted to me will be promptly and carefully attended to.

John David Jones. Roderick Jones.
JONES & JONES,
Attorneys-at-Law.
Practices in all the courts, both State and National. Prompt attention given to wills, conveyancing and administrators and guardians accounts, and all litigations.
Trust Building, Newark, Ohio.

DR. J. T. LEWIS,
Dentist.
Office 42 1-2 N. Third St. New phone 818. Res. New phone 9242 White.
Teeth extracted without pain; gas and vitalized air with oxygen used when desired. Work guaranteed. Office hours 8 to 11:30 a. m., 12:30 to 5 p. m. Open Wednesday and Saturday evenings from 7 to 8; other evenings and Sunday by appointment.

IN PARAGRAPHS

Always fresh, Satin skin cream, never dries up, spoils, shrinks or changes.

Fortune Ranges at Keller's. tf

A Son.

Born, to Mr. and Mrs. Marshall M. Meir, of Bolton avenue, a ten-pound son.

Hospital Meeting.

The Board of Managers of the City Hospital will hold its monthly meeting Thursday afternoon at 2:30. Let every member be present.

To Give Box Social.

A box social will be given at the Minnesota school house Friday evening, November 15, 1907. All are invited. Ladies are requested to bring boxes.

Well Flows 3,000,000 Feet.

The gas well which was struck in wild-cat territory several days ago, on the Philip Wickham farm, was given as 2,000,000, but the flow was increased to about 3,000,000 feet.

Ladies' Society Meeting.

The German Presbyterian Ladies' Society will meet with Mrs. F. Oakley at her home, 152 Valandigham street, on Thursday afternoon, November 7.

Explosion at Power House.

Owing to the fact that there was an explosion of gas under one of the boilers at the Hebron power house Tuesday evening the power was off on the entire line from 4 to 5 o'clock. No one was injured and the only damage done was that several pipes in the boilers were disconnected.

Masons Attention.

All members of Acme Lodge, No. 554, F. & A. M., are requested to assemble at the lodge room at 12:45 Thursday to attend the funeral of Presley White. All members of Newark are invited to attend. St. Luke's Commandry to act as escort. H. H. Harris, acting U. M.; C. L'H. Long,, sec.

A Surprise Party.

Mr and Mrs. Nick Lohrman of West Main street, gave a surprise party on their daughter, Miss Louise Van Winkle, on Tuesday evening. Covers were laid for twelve at the elaborate luncheon. Miss Van Winkle received many pretty remembrances and the guests departed at a late hour wishing her many happy returns of the day.

Chief Sheridan Hurt.

Chief Sheridan is laid up with a badly bruised foot and Wagonman Brown is limping around as a result of an encounter with a drunken young railroader Tuesday night. The wagon was called to the south side of the square, about 8:30, to haul the man to prison. The chief nailed him and was leading him to the wagon when he broke away and Sheridan and Brown started in pursuit. Just as they were about to nab him he slipped and fell, and both officers piled over his body to the sidewalk. He was finally captured and drew $20 in police court. John Alley, who was arrested by Night Watchman Andrews, of the B. & O., for train riding, was handed $10 and costs.

Mr. D J. Winton has opened subscription lists of the sale of subscribers' tickets for the Francis MacMillen concert at his studio, No. 56 North First street and Trinity parish house. Citizens' phone 702 White 6-1t

Star Brand Shoes are better. Stephan's Department Store. 4-tf

The Daughters of America will give a social and entertainment at A. I. U. hall Thursday evening, Nov. 7. Admission 10 cents. 11-6-2*

Fortune Heaters at Keller's. tf

SUPERLATIVE is the only best flour for everything from biscuits to bread. Made by the Hulshizer Milling Co. Ask your grocer for it. 1d6t

Our druggists say that the people here are learning the merits of **Bentley's White Lily Catarrh Cure.** Those who use it say that it is deserving of all praise, and accredit it with being the surest and speediest course of a clear head and sound throat, with high health and exurberant spirits. The world of wealth, intelligence and refinement testify to its incomparable healing properties, and

Only Twenty-five Cents. Ask your Druggist.

Doan's Regulets cure constipation, tone the stomach, stimulates the liver, promote digestion and appetite and easy passage of the bowels. Ask your druggist for them. 25c a box.

NOTICE.

William O. Gearhart, whose place of residence is unknown, will take notice that on the 21st day of October, 1907, Stella M. Gearhart filed a petition in the Probate court of Licking county, Ohio, being case No. 1643 praying for a divorce from said defendant on the ground of gross neglect of duty and extreme cruelty and for alimony and for all equitable relief. Said cause wil be for hearing on and after the 12th day of December, 1907.

10-30wed6t Stella M. Gearhart.

A high-handed proceeding—Winning a jackpot.

A Great Roast!

Over a ton of Arbuckles' Ariosa Coffee is roasted at a time, in a large revolving cylinder, which drops the coffee through heat again and again until each bean is uniformly roasted.

No other coffee is in sufficient demand to afford such scientific and perfect preparation.

The sales of Arbuckles' Ariosa Coffee exceed the sales of all other packaged coffees combined, and this scientific roasting, which no other coffee can afford, by its very magnitude, reduces our cost to a minimum, and enables us, with our other advantages, to give better value in Arbuckles' Ariosa Coffee than is possible for any one else.

Arbuckles' Ariosa Coffee is the cheapest good coffee in the world, and the best of all for you.

ARBUCKLE BROS., New York City.

Hotel Marlborough

Broadway, 36th and 37th Sts., Herald Square, New York

Most Centrally Located Hotel on Broadway. Only ten minutes walk to 25 leading theatres. Completely renovated and transformed in every department. Up-to-date in all respects. Telephone in each room.

Four Beautiful Dining Rooms with Capacity of 1200.

The Famous German Restaurant

Broadway's chief attraction for Special Food Dishes and Popular Music.

European Plan. 450 Rooms. 200 Baths.

Rates for Rooms $1.50 and upward. $2.00 and upward with bath. Parlor, Bedroom and Bath $3.00 and upward. $1.00 extra where two persons occupy a single room.

WRITE FOR BOOKLET.

SWEENEY-TIERNEY HOTEL COMPANY

E. M. TIERNEY, Manager

Before anaemic people use Scott's Emulsion their blood is thin and starved, their general health poor, and their spirits depressed. After they use Scott's Emulsion their blood is rich and abundant, their general health excellent and their spirits bouyant.

All druggists 50c. and $1.00.

DEATHS AND FUNERALS

PRESLEY WHITE'S FUNERAL.

Past Commander Presley B. White of Apollo Commandery No. 19, Kendallville, Ind., died at No. 311 Hudson avenue, November 5. The funeral will be held Thursday, November 7, at 1:30 p. m., under the auspices of Acme Lodge No. 554, F. & A. M., with Knight Templar escort. Sir Knights will meet at Asylum at 1 o'clock sharp, and assist in paying the last tribute to our late Sir Knight and Frater. Very courteously,

F. L. BEGGS, Em. Com.
JNO. W. THOMPSON, Recorder.

MRS. HULBERT WILSON.

Mr. and Mrs. Waltole, of 157 South Webb street, returned Wednesday from Stovertown, where they had been called to attend the funeral of their niece, Mrs. Hulbert Wilson, who passed away Sunday after a short illness, the funeral occuring Tuesday.

Mrs. Wilson's maiden name was Laura Etta King, and she was born near Poisterville, June 7, 1883. She was united in marriage to Hulbert Wilson on January 10, 1900. She is survived by her husband and two children, Albertta, aged 6, and Herman, aged 2 years. She was a kind and indulgent mother and will be missed by all who knew her. The funeral was held from the M. E. church at Silverton and interment was made at the Lutheran cemetery.

A Libel on the Label.

The Short 'Un—What's a libel, Bill?
The Long 'Un—Something to stick on a box of soap.—Black and White.

All She Saw of Him.

"And you are very lonely without your husband now?" asked the late Mrs. Mary Livermore of a young acquaintance whose other half had gone to Europe on business.

"Yes, a little lonely," was the qualified answer.

"But surely," said Mrs. Livermore, "you miss your husband very much now that he is away?"

The other laughed bitterly.

"Oh, no," she said. "At breakfast I just stand his newspaper up in front of his plate and half the time I forget that he isn't there."—Woman's Home Companion.

A Modest Wish.

"When he gets a chance to stand up and address an audience he seems to be perfectly happy."

"Not perfectly happy. He can't help wishing that he was part of the audience at the same time, so that he might applaud himself as he deserved."—Philadelphia Press.

Overheard on the Street.

"Redad, Larry, yez look all out av brith?"

"Oi am thot. Oi nearly raced mesilf to dith troyin' to ketch a Welsh rabbit. But yez finger is bladin'. Phwat is th' trouble, me bye?"

"Oh, Oi got bit by a mock turtle."—St. Louis Republic.

Man is made of dust which is why his name is so often Mud.

Shake Into Your Shoes

Allen's Foot-ease, a powder. It cures painful, smarting, nervous feet, and instantly takes the sting out of corns and bunions. Allen's Foot-Ease makes tight or new shoes feel easy. It is a certain cure for sweating, callous, swollen, tired, aching feet. Try it today. Sold by all Druggists and Shoe Stores. By mail for 25c in stamps. Don't accept any substitute. For FREE trial package, also Free Sample of the FOOT-EASE Sanitary CORN-PAD, a new invention, address Allen S. Olmsted, Le Roy, N. Y.

PERSONAL

Miss Katherine Hines is visiting friends in Mansfield.

Mrs. Fred Gordon of Mansfield, is visiting friends in Newark.

Mr. C. L. Sturgeon started on a business trip to Texas, Tuesday night.

Mr. W. H. Mazey, manager of the Griggs store, left for New York, Wednesday noon on business.

John Fallon, who moved to Newark from Coshocton some time ago, was in the city Tuesday.—Coshocton Times.

Mr. and Mrs. B. N. Sigler and daughter Ethel, and Mrs. A. L. Kendall and daughter Florence, left today for Ashville, N. C., where they will spend the winter.

Mr. and Mrs. J. A. Johns will accompany the remains of Mrs. Johns' mother, Mrs Daniel Young, to Danville, Ill., tomorrow morning.

T. R. Jones, formerly with Powers-Miller Co., is now with J. M. Brown & Sons' grocery.

Mayor O. C. Jones carries Buckeye Lake by his usual large majority.

Mrs. James Ashton Gill of Newport News, is the guest of her parents, Mr. and Mrs. Morgan Jones of Moull street.

Samuel Beasley, son of Charles Beasley, is critically ill with typhoid pneumonia at his home on North St.

Clarence H. White arrived from New York Wednesday morning, to attend the funeral of his brother, Presley White.

CATARRH OF THE STOMACH

A Most Dangerous Disease, Which Causes Serious Results, Unless Properly Treated.

Catarrh of the Stomach is very common and is known as one of the most obstinate diseases, which, when neglected or improperly treated with cheap patent medicines, tonics, drugs, pills and other secret quack remedies results in a broken down constitution and often consumption and death.

Catarrh of the Stomach, like every other disease of the stomach except cancer, is the result of poor digestion. The digestive organs have become weak, there is a lack of gastric juice, your food is only half digested, and as a result you become effected with loss of appetite, pressure and fullness after eating, heartburn, vomiting, waterbrash, tenderness at pit of stomach, slimy tongue, bad taste in the mouth, constipation, pain in limbs and face, sleeplessness, nausea, belching of gas, diarrhoea, sick headaches, dizziness, mental depression, nervous weakness, and many other common symptoms.

If your stomach cannot digest the food you eat, then the stomach needs a rest, as that is the only way you can get rid of your catarrh, but in the meantime your body needs plenty of nourishment, because you must live and in order to live you must eat, and if you must eat, your food must be properly digested, and if your stomach is too weak to do the work, then you must get a substitute that will do the work.

Stuart's Dyspepsia Tablets are the only known substitute that will digest your food as well as any healthy stomach. They contain vegetables and fruit essences, aseptic pepsin (gov. test), golden seal and diastase, the very elements necessary to digest all foods.

Stuart's Dyspepsia Tablets are not a secret remedy and for that very reason thousands of physicians all over the United States recommend them to their patients for catarrh of the stomach, dyspepsia of all kinds, and other stomach troubles. Experiments and tests have proven that one grain of the active principle contained in these tablets will digest 3,000 grains of food.

Stuart's Dyspepsia Tablets are in the form of pleasant tasting tablets or lozenges and are sold in large fifty-cent boxes at all drug stores.

Send us your name and address and we will send you a free sample package. The relief you will get from this trial package alone will convince you of the merits of Stuart's Dyspepsia Tablets. Address F. A. Stuart Co., 159 Stuart Bldg. Marshall, Mich.

The cold storage company of London sometimes has charge of $750,000 worth of furs belonging to its patrons.

It is only the girl with the pretty ankle who has difficulty in keeping her shoe tied.

When a fellow has lost his standing in the community he must expect to be sat upon.

The cartoonist who goes on the vaudeville stage doesn't always draw.

Even on a hot day no man likes to be thrown completely in the shade.

A man's remarks may be cold even when his tongue is coated.

Those who are slow to wrath make fast friends.

Do You Read These Want Advertisements?

It will pay you if you do not. You are not keeping a strict eye on your business, if you do not read them. Just think of the opportunities you may have lost by not reading these ads. Try it for a week. Read them every night. Don' miss one evening. Once you get the habit it will come to you that you may miss a bargain unless you read the Want Ads of THE DAILY ADVOCATE.

WANTED.

Wanted—Man to travel with photographers. Must be a hustler. Come at once. J. J. Lynch, 61 Church street. 11-6-3t

Wanted—Young man of good address and writing neat hand, not under 21, to make himself generally useful in clothing store; salary to start $9; excellent chance for bright fellow to learn good paying business. Address "Permanent" in care of Advocate. 1-6-3t

Wanted—At once young lady of experience to act as cashier and bookkeeper in store; salary to start $5; steady position and advancement. Applicants to leave their telephone number and address at Advocate Office for "Cashier." 11-6-3t

Wanted—$2 per day paid to one lady in each town to distribute free circulars and take orders for Concentrating Flavorings in Tubes; permanent business; experience unnecessary. J. S. Ziegler & Co. 323 Dearborn St., Chicago. 11-6-3t*

Wanted—An experience girl for general housework and cooking. No washing nor ironing. Mrs. Edward Thomas, 116 N. Fifth St. 6-3t

Wanted—Extra saleslady in cloak and suit department for Saturday afternoon and evening; must have some experience at clerking; $1.00 and commission. Call 46 N. Third street, or 5141 Red, new phone. 6d3t

Wanted—Extra salesman in clothing store for Saturday evening, after 6 p. m. $1.00 and commission. Call 46 N. Third street, or 5141 Red, new phone. 6d3t

Wanted — You to watch the window for something delicious at the Brillhart & Ellis grocery. 6d3t

Wanted—Horse to keep for its feed during the winter months, to use for light city driving. White Sewing Machine Co., 37 West Church street. 6d3t

Wanted—Pastry cook and dishwasher at Kuster & Co.'s restaurant. 5-3t

Wanted—Varnisher. Also boys to learn trade. Steady work. Newark Ohio Furniture Co., South Sixth street. 4d3t

Wanted—Second hand stoves and furniture in good shape. Phone 5121

Wanted—Barber at 219 East Main; none but first class need apply. Good wages. J. P. Harris. 11-4dtf

Wanted—Girl for kitchen work; apply at once. 105 West Church street. 4d3t

Wanted—A competent white girl for general housework in family of three adults, one child. $5. References. H. S., 325 West Eighth avenue, Columbus, O. 10-5dtf

Read the returns, then go to LONG'S and buy Lamps, Dishes and Tinware.

10 HOUR COLD CURE

Is positively the most most rapid, safe and efficient remedy for a fresh or chronic Cold, Cough, Catarrh, Croup, Sore Throat, Tonsilitis, Laryngitis, Hoarseness and Bronchitis. Contains no injurious, or habit forming drugs. Does not irritate the stomach or depress the heart. Easy and pleasant to take. For sale by all grocers. 25 and 50 cents. Money back if not satisfied. The Rennart Remedies Co., Newark, Ohio.

STOPED RUNAWAY.

An unknown team of horses with a wagonload of potatoes, became frightened on East Main street Wednesday morning, and ran away. They were stopped by Messrs. Driscoll and Meyers, firemen at the East End hose company. Neither the horses nor contents of the wagon were in anyway injured.

CASTORIA

For Infants and Children.

The Kind You Have Always Bought

Bears the Signature of Chas. H. Fletcher

FOR RENT.

For Rent—One room suitable for man and wife. 282 N. Fourth St. 6-3t

For Rent—Large unfurnished room down stairs. Inquire at No. 11 S. Fifth street. 11-6-3t

For Rent—Furnished rooms for light housekeeping, front rooms, 2 blocks from square, 121 E. Main St., 6-3t

For Rent—Modern 9-room house near public square; hot and soft water, plumbing, natural gas. I. M. Phillips, Newark Real Estate and Improvement Co, phone 623. 6d3t*

For Rent—A desirable house and lot on North Buena Vista street. Inquire at the probate court. 5d3t

For Rent—One new five room house on East Indiana street. Inquire 77 North Cedar street. 5d3t*

For Rent—One room down stairs; suitable for one or two gentlemen, at 190 East Gay. 5d3t*

For Rent—Five room house, 135 W. Orchard st. Near Wehrle foundry. Gas and water. $9 per month. Wayne Collier, 11 Lansing block. 5-6t

For Rent—Harriet M. Wilson ten-room, partly furnished, modern house at No. 156 N. Fourth street. See Edward Kibler, Trust Building. 4d3t*

For Rent—New modern 6-room house and bath with sewer and gas connections. Enquire 196 N. Buena Vista st. New phone 585. 10-30dtf

For Rent—Furnished room suitable for man or wife. 56 North Second street. 10-14dtf

For Rent—Desirable rooms for light housekeeping, near square. R. M. Davidson, 50 N. Third St. 8-21dtf

FOR RENT.

5-rooms, near Everett glass works, $9.00.

5-rooms, Central avenue, $10.00.

5-rooms, N. Eleventh street, $10.00.

J. R. WARNER

Phone 1646. Newark Trust Bldg.

MISCELLANEOUS.

Lost—In West Church street, gold watch and silver fob. Return to Dr. Davis 16 1-2 N. Park Place. Reward. 11-6-3t

Lost—Lady's purse, containing about $3.00; also calling cards. Lost Oct. 23. Finder return to Kuster & Co., and receive reward. 6d3t

Lost—Money by you, if you failed to buy at 27 S. Fifth street. "Keystone." 4d3t

Lost—Double chain and cross on the square. Finder return to this office and receive reward. 4d3t*

Lost — Gold watch and fob with Knight Templar charm. Finder leave at this office; suitable reward. 5d3t

Mrs Eisert moved from Cor. Cedar and Baltimore to 168 Boylston avenue, where she will keep boarders. 5d3t

Found—Pocketbook containing sum of money Owner can have same by proving property and paying for this notice. Call at Advocate office. 5-d-2t-w1t

Splendid opportunity in Creamery business in this county. Enquire at this office. 10-9dtf

F. J. Mackenzie, Watch and Clock Repairing, 53 N. Third street. 5-7tf

CEMENT CISTERN WORK—My new place of residence, 450, corner Oakwood and Ballard avenues. I will be glad to receive orders for concrete (Lucas patent) cisterns and cespools. Telephone Red 3662. Work guaranteed. J. I. Smith. 10-15d1mo

Money to Loan—On real estate at low interest. Norpell & Norpell, Lansing block. 6-12dtf

BARGAINS IN REAL ESTATE
Three and five room House in West Newark for sale on easy terms. Chas. Allen. Phones Old 561—New 81

Wonderland Theater

29 South Third Street.

Entire Change of Program Tonight

FOR SALE.

For Sale—6 room house on Bowers ave., large lot, near Main street; 7 room house on Western ave., fine location, very reasonable. Applegate Bros., 17 N. Fourth St., Phone Ruby 2161. 11-6-3t

For Sale—New 6 room house on Elmwood ave., with bath and gas. Enquire Citizens Phone 3541 Red. 6-3

For Sale—Two properties in North End. At a bargain if sold soon. Call new phone 5091 White. 6d3t*

For Sale—$6 sewing machine; all attachments; good as new, for $12.00. Call at 37 W. Church street. 6d3t

For Sale—House, No. 68 Moull street, North End. Also spring wagon and harness. Inquire 88 Moull street. 5d3t*

For Sale—Shropshire ewe lambs in lots to suit purchasers. Feeder lambs in lots of 100 each. Carey Evans, Welsh Hills, Postoffice Newark, O. 5d3t*

For Sale—A good old established business at invoice. If you are looking for a good business this is your chance Address, "Bargain," care of Advocate. 5-6t

For Sale—A McDougall kitchen cabinet, practically new. Call at the Orphium theatre building, room 1 (rear) between the hours of 4 p. m. and 6 p. m. 4d3t*

For Sale—Coal stove and furniture, good as new. Bargain. 27 S. Fifth street. "Keystone." 4d3t

For Sale—Fresh Jersey cow, with calf at side, 6 days old. Price $45. G. D. Miller, R. D. 1, Newark. 4d2t*

For Sale—Four S. C. B. leghorn cockrels and twelve S. C W. leghorn cockrels. Early hatched and raised on free range. Good healthy vigorous birds. Price $1 each while they last. Wm. Caroll, R. F. D. No. 3 Citizens phone 2531 West. 4-6t*

For Sale—Store room with five living up-stairs, on West Main street. Newark Real Estate and Imp. Co., I. M. Phillips, Mgr. 10-28tf

For Sale—On easy terms, 10 houses in various parts of the city. Apply to Wesley Montgomery, Penney avenue. Both phones. 10-14d1m*

For Sale—New modern pressed brick residence, 7 rooms, large lot—will sell this fine home very cheap. J. F. Moore & Son, Franklin Bank Building.

For Sale—5,000 yards of soil, gravel and sand. Apply Tallmadge Realty Co., 18 1-2 North Second street. New phone 1189. 4d3tf

For Sale—Ten room brick house, with bath and modern conveniences, situated on Granville street. Inquire of Charles F. Rhoads, tailor, Y. M. C. A. building. 8-10tf

For Sale—Four room cottage on Riley street; 2 vacant lots on Union st.; 3 lots in Idlewilde Park Addition; and one lot on Leonard avenue. Will take a good horse in exchange. Newark Real Estate and Imp. Co., 40 North Third street, I. M. Phillips, manager. 10-12dtf

For Sale—A first class one-man commercial job printing office. A good mechanic can earn $125 per month. Ill health reason for selling. Cheap if taken at once. Address D. W. Matticks, Newark, O., if you mean business. 9-14dtf

For Sale—Cheap for cash if sold within ten days: 1 good Jersey cow, one coming 2 years old heifer, 10 head of good shoats, weight 80 or 90 pounds, 18 head of geese and ganders for breeding purposes, 7 tons of pure clover hay, about 7 tons of mixed hay in stack (clover in barn), 100 shocks of corn and fodder, 50 bushels of small potatoes, 1 new heating stove for wood. Call on Manley Watrous, formerly the Enos Stickle farm, 3 miles east St. Lousville, 3 1-2 miles north of Wilkin's Corners. Address R. D. 2, St. Louisvile, Ohio. 5-d2 90-sw2t

Torturing eczema spreads its burning era every day. Doan's Ointment quickly stops its spreading, instantly relieves the itching, cures it permanently. At any drug store.

Our prices are lower than you would expect for our class of work. Try us. McCahon's Photo Gallery.

Telegraph companies do business on tick.

Fortune Heaters at Keller's. tf

Goodhair Soap

A Scientific Remedy for the cure of all hair, scalp and skin diseases. Sold on a guarantee. One trial will surprise you. At your druggist or by mail on receipt of 25 cents. Goodhair Remedy Company, Newark, Ohio.

NewsPaperARCHIVE.com

THE NEWARK DAILY ADVOCATE
Published by The
ADVOCATE PRINTING COMPANY

J. H. NEWTON, Editor.
C. H. SPENCER, Associate Editor.

Terms of Subscription:

Single copy ..... 2 cents
Delivered by carrier, per week....10 cents

If Paid in Advance:

Delivered by carrier, one month.... 40
Delivered by carrier, six months....$2 25
Delivered by carrier, one year..... 4 50
By mail, strictly in advance, one year 2 50
year 3 00

All subscribers who arrange to pay at the office are subject to a call from the collector if payment is not made when due.

MEMBER SELECT LIST OF OHIO DAILY NEWSPAPERS.

New York Office—116 Nassau street. Robert Tomes, Eastern Representative.
Chicago Office—301 Journal Building, C. W. Wallis, Western Representative.

Nov. 6 In History.

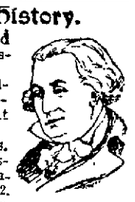

Gouverneur Morris.

1492—Columbus reached Cuba and took possession.
1793—Louis Joseph Philippe, "Philippe Egalite," guillotined at Paris.
1816—Gouverneur Morris, Revolutionary statesman, died at Morrisania, N. Y.; born 1752.
1860—Abraham Lincoln elected president, first term.
1869—Admiral Charles Stewart, celebrated naval commander, died in Bordentown, N. J; born in Philadelphia in 1778.
1872—General George Gordon Meade, commander of the Union army at Gettysburg, died in Philadelphia; born in Cadiz, Spain, 1815.
1903—The United States formally recognized and entered into relations with the new republic of Panama.
1905—Lady Florence Dixie, author, explorer and woman's rights champion, died at Glen Stuart, Scotland; born 1857.

TUESDAY'S ELECTION.

Newark, like a score of other Ohio towns, has come back into the Democratic column, and the friends of good government have occasion to rejoice and feel good.

The battle of ballots on Tuesday was marked by an independence that is surprising, fewer "straight" tickets having been cast than at any previous election in the history of the municipality. The people voted for men irrespective of party, and they almost unanimously chose the Democratic candidates.

The selection by the people of Herbert Atherton as chief executive of Newark for the next two years is a repudiation of the Boss Hamilton methods of managing the Republican party, and a vindication of the Democracy's clean method of political warfare. The people took no stock in the personal assault made by the American-Tribune upon candidates of the opposing party, and disapproved of the effort to deceive the voters by pretending that the saloon element was endeavoring to carry the city by means of false registration.

Herbert Atherton came out on a square platform for an honest administration, midnight closing of saloons, law enforcement, and declared opposition to gambling of every form. After his election Mr. Atherton reiterated his pltaform and announced that he will do exactly what he promised before election day to do.

Robert W. Howard, the attorney, who has been chosen to succeed Wm. A. Ashbrook in the Ohio Legislature, will always be ready to work for the interests of Licking county, and will be found on the right side of every bill that is up for consideration.

Newark will not be a "wide-open" town under the Atherton administraton. Mr. Atherton has declared his position, and will hew to the line.

Dr. McCleery was denied his right to a renomination by his party because Mr.—pardon us—General, Hamilton thought it expedient to nominate another man. Dr. McCleery's friends said very little, but they all voted Tuesday.

For a time this forenoon it was thought that Christian was elected instead of Taylor to the Service Board, and during that time there was great regret expressed on all sides. But later figures relieved the situation by establishing the election of Taylor, who, of course, won on his personal popularity.

It took a pretty large gang of men on the streets the last two or three days and nights. The cleaning up of the streets was a bluff. The real thing was to get votes for Christian.

Atherton's majority being figured at 1006, the question arises. What did he need with those 6? Wasn't the 1000 enough?

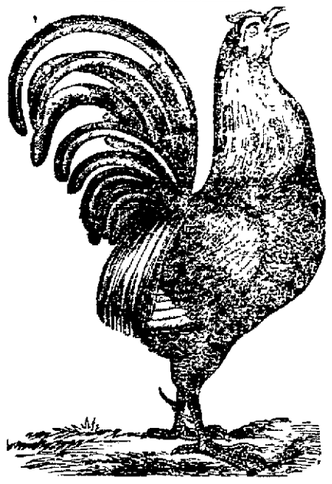

Frank T. Maurath will continue to keep his eye on affairs in the city hall. A more efficient city auditor would be hard to find.

Frank A. Bolton made a fine record in his first term as city solicitor. He wil duplicate it on his second term.

One Donahue isn't carrying the labor union vote around in his jacket pocket today. The unions all voted yesterday and showed their disapproval of a man who is always working the union racket for his own selfish ends.

The result of Tuesday's election demonstrates that Newark and Licking county are reliably Democratic.

Mayor McCleery's friends were distinctly in evidence Tuesday.

Tuesday's election in Newark emphasized the fact that it is best not to swap horses while crossing a stream. —See Mayor McCleery.

Ex-Generalissimo Boss George B. Cox Hamilton got a decisive black eye in the Newark election Tuesday.

Robert Howard, the next Democratic Representative from Licking county in the Legislature, showed a clean pair of heels in the late election. Although a young man and appearing for the first time as a candidate for public office he defeated one of Newark's oldest and most substantial business men, thereby demonstrating his popularity and his strength with the people.

Perhaps the Republican organization, headed by Chairman Scott, and backed up by peedee Gilbert the great law expounder, will regret its illegal, unjustifiable and malicious attack on an honorable union molder.

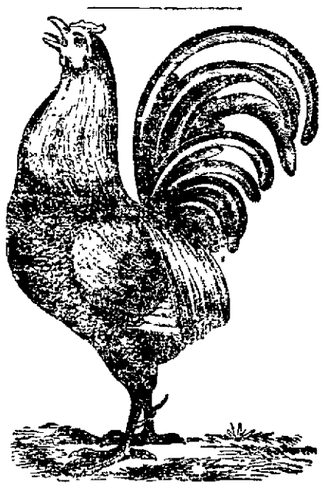

The intelligent voters of Newark who have watched the puerile and unbusiness like management of the late Republican Board of Public Service, passed their verdict on the same Tuesday.

The independent voters of Newark Tuesday demonstrated that they are capable of running their own affairs without dictation from a boss.

The campaign of misrepresentation and slander waged by the American-Tribune against Mr. Atherton and the other candidates on the Democratic ticket has had its usual result in reacting most disastrously upon the slanderers.

"Choose Ye This Day Whom Ye Will Serve!" — American-Tribune. They have chosen.

"Atherton men are fearful of the trial." — American-Tribune. A few more such trials and there would have been but few Republican ballots to count

The big fraudulent registration of the American-Tribune was a great card for the Democratic candidates. It helped to do the business and the successful candidates should tender the Tribune a vote of thanks.

We will now wait for the seven saloons and the brewery that are seeking locations in Newark which the American-Tribune claimed would be started immediately in case of Atherton's election.

"Rats Deserting the Sinking Ship." —American-Tribune. It was such innuendos as these that helped cause the defeat of the Republican ticket.

A few more of them and the Democratic ticket would have been elected by 2,000 majority.

Dear Tribune: That splendid "showin" did not fool the people.

"Is Frank Maurath Entitled to the Credit for the Good Work?"—American-Tribune. Yes, evidently Frank was entitled to a great deal of credit, according to the magnificent vote which he received.

Good evening, Mayor Atherton.

We doff our hat to Auditor Frank Maurath. He ran like a quarter horse.

Congratulations, City Solicitor Bolton.

Talk about a 2:30 clip! Herbert Atherton did better than a two-minute gait.

The straddle on the baseball question helped some. The fans voted accordingly and the result tells.

Mr. Atherton's election is not a victory for the saloons, as charged by the opposition, by any means. It was Mr. Atherton's personal popularity that counted.

It certainly was a land slide without an equal in Newark's history.

The more Atherton was assailed the stronger and more numerous became his supporters.

It may be that Mr. Randolph will now declare his position on the Sunday national game issue. Everybody else has.

Have you noticed the tear in Mayor McCleery's eye?

Just before the close of the campaign George B. Cox Hamilton was elevated from the rank of Colonel to that of General. Perhaps that had something to do with it.

Harry Roesel would be hard to beat as presiding officer in City Council meetings. As usual Mr. Roesel made a great run on election day and landed an easy winner.

The people decided it and the emphasis expressed by Tuesday's vote is significant.

Evidently the voters were not satisfied with Mr. Randolph's silence on the Sunday baseball question.

Perhaps General Hamilton will learn by experience.

Election officers say that never in the history of Newark were so many "scratched" or mixed tickets voted as were cast on Tuesday in Newark. This made the count very slow and the result was not positively known until Wednesday.

Of course it is natural for Democrats to regret that Mr. Charles Nutter was not elected to the Service Board for he would have been a valuable member. But the well known personal popularity of Mr. M. M. Taylor, who has been so uniformly courteous to every one having business with the Board, gave him great strength with the masses. In fact, his personal popularity made many votes for the other Service Board candidates on the Republican ticket.

The working of gangs of men day and night cleaning up streets on the eve of election was not approved by the people. It would have been better to have kept the streets from getting so foul.

One-man power behind closed doors in the Service Board has been given a quietus, for which the people have cause for profound gratitude.

Atherton's personality—his popularity with the masses—was the cause of his triumph.

Those gangs of street cleaners are not needed now for night work.

"General" Geo. B. Cox Hamilton organized a completely new force of Republicans whom he commanded as workers in Tuesday's election in East Newark. The result was that the First and Second wards gave an unprecedented plurality for the Democratic ticket.

UNOFFICIAL VOTE IN LICKING COUNTY NOV. 5, 1907

	Mayor.				P. C'n'l		Auditor.		Treas		Solicitor.		Board of Public Service						Council at Large.						Board of Education.					
	McCleery, R 1905	Crilly, D. 1907	Randolph	Atherton	Beadle	Roesel	Donahue	Maurath	Bischoe	Taylor	Russel	Bolton	Christian	Taylor	McVey	Livingston	Pfaser	Nutter	Keenan	King	Cain	Kuster	Baker	Starr	Conrad	Palmer	Beggs	Keller	Roesel	Miller
First, A	195	159	130	241	200	164	163	137	159	196	162	198	174	162	145	194	192	169	118	147	159	194	198	181	230	114	144	136	117	135
First, B	206	176	110	264	152	211	147	211	134	225	154	200	149	150	124	219	205	190	125	137	142	208	215	199	174	97	141	129	138	127
First, C	189	110	151	189	207	124	171	157	167	156	173	159	184	189	162	144	144	134	173	173	174	151	140	139	146	136	126	111	110	102
Second, A	180	142	92	223	118	194	119	189	124	182	103	203	135	137	113	166	184	163	109	117	125	182	192	163	147	105	140	135	109	122
Second, B	228	217	120	322	138	296	139	298	154	276	153	277	174	190	120	258	265	231	139	133	170	285	280	241	213	164	178	190	158	169
Second, C	167	159	122	198	122	196	118	198	122	194	133	187	153	159	117	164	186	156	127	122	126	188	172	183	153	92	119	158	112	214
Second, D	99	146	70	194	70	188	89	170	76	178	90	169	109	101	75	167	169	143	76	76	83	173	177	164	204	86	95	210	206	211
Third, A	218	180	191	165	167	191	138	217	168	188	146	204	206	209	172	136	196	145	173	162	174	188	178	167	199	135	180	183	201	186
Third, B	102	130	83	135	84	138	91	130	96	125	100	122	110	108	93	101	124	102	86	87	95	124	125	118	94	66	91	121	96	113
Third, C	206	202	217	212	201	211	206	215	195	251	225	202	233	216	213	185	202	188	207	213	209	201	209	188	199	135	180	183	201	186
Third, D	170	206	126	235	119	238	129	221	131	218	137	220	146	144	129	209	207	206	130	128	136	214	211	208	152	79	129	143	149	123
Fourth A	141	168	157	154	140	157	139	165	138	163	144	161	148	149	124	144	163	143	137	136	112	153	156	152	125	97	135	130	95	110
Fourth, B	153	143	159	140	140	153	121	176	135	158	137	156	166	126	126	123	160	127	133	143	147	147	141	131	167	119	156	181	92	112
Fourth, C	182	165	190	204	194	185	166	217	163	223	160	232	232	235	172	151	213	136	192	182	216	198	179	151	224	170	193	197	88	157
Fourth, D	196	181	161	231	166	216	174	214	162	217	136	250	190	223	113	197	198	193	177	167	207	206	187	173	194	126	159	165	117	150
Fourth, E			77	65	68	71	76	63	64	78	68	72	68	81	66	60	64	61	67	72	73	68	67	63	67	64	67	70	46	46
Total	2632	2481	2166	3172	2281	2936	2186	3041	2189	3028	2221	3012	2577	2561	2194	2618	2872	2487	2199	2195	2378	2880	2827	2621	2688	1785	2233	2462	2035	2266

Catarrh
Invites Consumption

It weakens the delicate lung tissues, deranges the digestive organs, and breaks down the general health.
It often causes headache and dizziness, impairs the taste, smell and hearing, and affects the voice.
Being a constitutional disease it requires a constitutional remedy.

Hood's Sarsaparilla
Radically and permanently cures.
In usual liquid form or in chocolated tablets known as **Sarsatabs.** 100 doses $1.

Vinol

Our delicious Cod Liver preparation without oil.
Better than old-fashioned cod liver oil and emulsions to restore health for
Old people, delicate children, weak run-down persons, and after sickness, colds, coughs, bronchitis and all throat and lung troubles.
Try it on our guarantee.
FRANK D. HALL, DRUGGIST.

MARVELOUS INVENTION CURES WEAK MEN

Patent Granted by the United States Government.

A new and scientific appliance invented by L. B. Hawley, M.D., will produce full manly power at first application. The effects are immediate and startling to a high degree. Develops, strengthens and cures lost vigor. Positively no failures. Physicians indorse and use it in their practice. If you are the least skeptical as to the value of this remarkable treatment, send for illustrated circulars, take them to your family physician and get his opinion. This is the first time any one has requested you to take his circulars to your family physician. Why? Simply because he knows your physician will not recommend his treatment. Not so with this appliance. Your doctor will immediately grasp the idea, and when he does, he will recommend it. Nothing like it has ever been sold before. It works the same on every individual. Send to-day for free descriptive circular of this wonderful instrument. The moment you see it you will realize its possibilities. No C. O. D. or free trial schemes to catch the unwary. This is a plain business proposition that will appeal to you as the greatest opportunity ever offered to those who are weak. Address L. B. Hawley, M. D., 1291, Wisner Building Rochester, N. Y.

To those desiring Chelybeate Spring water delivered, kindly give order in morning if you wish water delivered same day. Office 16 1-2 N. Park. Phones: Bell 874-K, Citizens 7131 Red. fmw-tf

PRESBYTERIAN BROTHERHOOD.

Cincinnati, O., Nov. 6—"The Men of America for the Man of Galilee," is the rallying cry of the Presbyterian Brotherhood, which meets here November 12-14. Two thousand delegates from the Atlantic to the Pacific will attend and the privileges of the floor will be accorded all representative Presbyterian men.

Headaches and Neuralgia from Colds LAXATIVE BROMO QUININE, the world wide Cold and Grip remedy removes cause. Call for full name. Look for signature E. W. Grove. 25c. wtf

The Guardian Savings & Trust Co
NEWARK, OHIO
Temporary Location: 24 South Third Street

We employ only such methods in the conduct of our business as will make this institution of positive VALUE TO OUR PATRONS.

Above everything else STABILITY and FAITHFULNESS are demanded by the public and on this basis we INVITE YOUR PATRONAGE.

Capital Stock.....$100,000 00
Surplus.....$10,000.00
Interest on Deposits

BRANCH STORES IN ALL PRINCIPAL CITIES OF U.S.
LARUS-ALTHEIMER CO.
"THE LOYAL CREDIT STORE"

1000 NEW ACCOUNTS
TO BE OPENED BY DEC. 1st
WILL YOU BE ONE OF THEM TO SELECT
Winter Clothing
ON OUR
EASY CREDIT
"GET THE STYLE"
ALL GOODS GUARANTEED

Men's Suits, Overcoats, Pants, Hats, Shoes.
Women's Suits, Jackets, Furs, Waists, Skirts, Millinery, Shoes, Etc.
Children's Clothing From Hat to Shoe

$1.00 Gives the Best Outfits
FOR THE FAMILY
On Our Celebrated Weekly Payment Plan
BE ONE OF THE 1000 NEW ACCOUNTS
We've Made It Easy
To get the best styles and qualities of Clothing
WE WILL TRUST YOU. YOU CAN TRUST US
46 North Third St., Next to Gas Office

BEAUTY AND STRENGTH

Good teeth stand for both and are therefore becoming attributes of both man and woman.
Take away good teeth—beauty fades and strength becomes weakness. For the teeth are guardians of health. They promote digestion by properly preparing the food to enter the stomach and relieve that organ of over-work.
Preserve beauty, strength and health by letting us preserve your teeth. Consult us at once.

Full Set of Teeth $5 up
Bridge Work Per Tooth $4 up

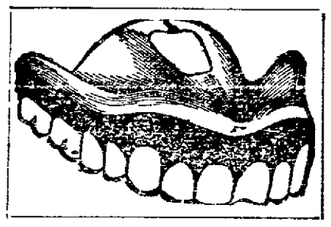

Gold Crowns $4.00 up
Fillings 50 cents up

Shai & Hill, Dentists
ONE DOOR SOUTH OF POSTOFFICE.
Lady Attendant. Open Evenings. Closed Sundays. Both Phones

READ ADVOCATE WANT ADS

Full Dress and Tuxedo

Evening Clothes

If you are thinking of buying full dress clothes, it will be our pleasure to show you the latest models, with all the niceties of custom tailoring at prices ranging from twenty-five dollars and upward.

A saving to you of about one-third.

Something New in Overcoats.

KNOX LATEST SILK AND OPERA HATS

Full Dress Shirts, Studs, Neckwear and Mufflers are shown by us.

HERMANN THE CLOTHIER.

ALWAYS RELIABLE ALWAYS UP-TO-DATE

OHIO ELECTIONS

(Continued from page 1)

who ran on the law and order platform. He was elected by a majority of 500, the largest ever given a candidate in this city.

Law Enforcement Victory.

Marietta, Nov. 6—Benjamin McKinney, Independent, has defeated Theodore F. Davis, Republican, for mayor by [illegible] of 500. Iurality and the majority of the Independents are probably elected

Anti-Saloon Man Loses.

Delphos, Nov 6—J K Williams was yesterday elected mayor by the Democrats G N Leasure, the Republican nominee, was the anti-Sunday saloon candidate.

Mayor Anderson Re-Elected.

Fostoria, Nov 6—Carl C Anderson, Democrat, was re-elected mayor with 500 plurality in face of the vigorous campaign by the Independents on a law and order platform

Liberal Candidate Wins.

Bucyrus, Nov. 6—E J Songer Democrat, was elected mayor yesterday by a large majority over Lafayette Yeatley, Republican, who ran on a law and order platform Songer represented the liberal element

Republicans Get Two.

Millersburg, Nov 6—J T Shaw Democrat, was re-elected mayor yesterday and with him, the entire Democratic ticket, except a member each of the board of public service and board of education.

Democrats' Clean Sweep.

Bridgeport, Nov. 6—Mayor Bresock has been re-elected with the entire Democratic ticket.

Wins by 150 Votes.

Circleville, Nov. 6—Charles G Duffy, Democrat, has been elected mayor by 150 majority

Second in Fifty Years.

Cadiz, Nov 6—For the second time in 50 years Cadiz elected a Democrat as mayor, W S Cessna overcoming a normal Republican majority of 400.

Declare for Open Town.

Wellston, Nov 6—T R Jones, the regular Republican and open town candidate for mayor, was elected over Gallagher, Democrat, and Darling, Independent-Republican, both lid candidates

Democratic Executive Chosen.

Washington C H, Nov 6—George F Robinson, Democrat, has been elected mayor by 50 majority

Lid Mayor Dethroned.

Kenton, Nov. 6—Madison M Thompson, Democrat, was elected mayor, defeating Clarence M Cessna the lid mayor. The rest of the ticket is Democratic

Mayor Wilson Defeated.

Urbana Nov. 6—E L Bodey, D, defeated Mayor Wilson by 35 votes

Open Sunday Man Wins.

Massillon, Nov 6—Chas L Fratz, Democrat, who believes in the open Sunday, has been re-elected mayor by a plurality of 400

Democrat is Re-Elected.

Canal Dover, Nov 6—F H Waldron, Democrat, was re-elected mayor by a plurality of 90 over Daniel Defenbacher

Elected by 20 Votes.

Marysville, Nov 6—John T Cartmell, Democrat, was elected mayor over John L. Loughery, by a majority of 20 votes.

Mark Millikin Defeated.

Hamilton, Nov 6—Thad Straub Democrat, was elected mayor over Mark Millikin, Republican, by 1051

Defeated for Second Term.

East Liverpool, Nov 6—Sam F Crawford, Democrat first vice president of the National Brotherhood of Operative Potters, was elected mayor yesterday. Mayor William V Blake Republican, was defeated for second term.

Temperance Man Loses.

Logan, Nov 6—D V Thurness Democrat, was elected mayor by 70 votes, over E T Pettit, Republican

In Perry County.

Shawnee Nov 6—Returns show that every township and corporation in this county has elected the entire Republican ticket

At Milford Center.

Marysville Nov 6—Frank Pullington, Republican was elected mayor of Milford Center over Dr W H Wills, Independent, by a majority of 27 votes

Chappelear Wins.

New Lexington Nov 6—New Lexington, elected the entire Democratic ticket, with C C Chappelear as mayor

Lots of Scratching.

Coshocton, Nov 6—There was a heavy vote and much scratching but indications are that Hamilton Rep is elected mayor on a lid platform by 150 Probably the entire Republican city ticket was elected.

THE RETURNS SHOW

That the Unanimous Vote of the Buying Public of Newark and vicinity has been cast for

The Stewart Bros. & Alward Co. 2nd Annual Thanksgiving Sale

We Want You on Our Books

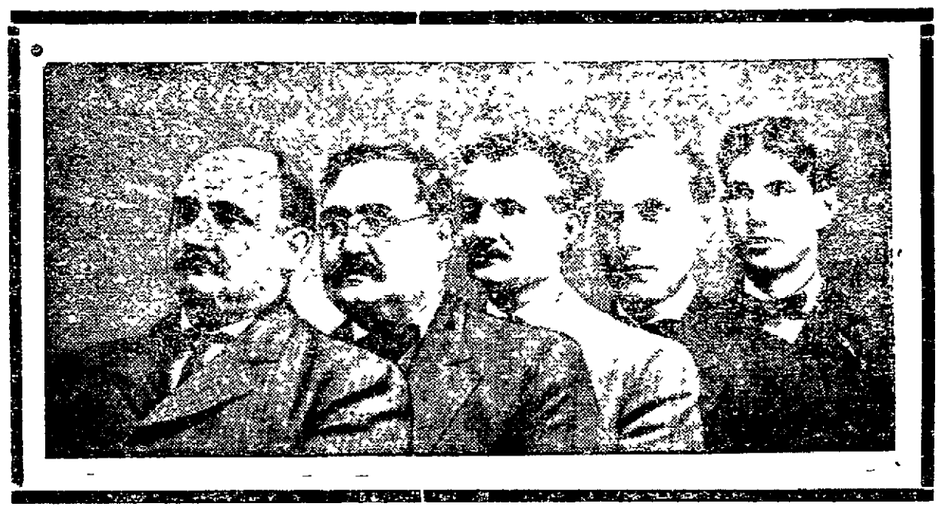

We Sell It for Less

20% to 30 % Reductions all over our store, and "your credit is good." Just come in and select what you need, pay what you can down and the balance as your income will permit.

OUR COLUMBUS, OHIO, STORE—467-471 NORTH HIGH STREET.

Look for the Red Tags

THE STEWART BROS. & ALWARD CO.

THE BUSY STORE 27 S. PARK PLACE, NEWARK, O.

We Operate Two Stores

Keen Kicker,
Quaker Boy,
Old Hickory Shoes.

LONG'S.

J. V. HILLIARD,

Attorney-at-Law, practices in all the State and U. S. and Circuit Courts Prompt attention given to settlements of estates Notary Public in office 36 1-2 West Main street. in Wehrle Block.

Eighty Cents

Newark to Columbus and Return, Friday, Nov. 8th

Return limit three days. Not good on limited cars.

Special car, 7:45 a. m., will stop at Miller Ave., Columbus account East Main street school.

Secure tickets now from agent,

12 NORTH PARK PLACE.

The Ohio Electric Railway

ITCHING SKIN DISEASES

Instantly relieved, permanently cured, by DR HALE'S HOUSEHOLD OINTMENT Reduces inflammation, cools burning skin, allays itching, heals eruptions. At City drug store 25c. 1

NEWARK BUSINESS COLLEGE.

Graduating Scholarship entitles you to any course to a finish, day and night Increased attendance Join our army and your success is assured See catalogue Lansing Block 9-3dtf S. L BEENEY. Principal.

EIGHT ARE KILLED.

Berlin, Nov. 6—Eight are reported killed and 22 injured in a boiler explosion on the German schoolship Blucher, at Kiel.

Typewriters cleaned and repaired at Parkinson's, 20 W. Church. w-tf

ELKS WON.

The Elks defeated the Peerless quintette team by a margin of 63 pins in three games, the totals being 696 to 663

Woman loves a clear, rosy complexion. Burdock Blood Bitters purifies the blood, clears the skin, restores ruddy, sound health

Wall Paper,
Carpets,
Linoleum and
Oil Cloth
are cheaper at
LONG'S.

WEDDINGS.

YANTIS—STINGER

A pretty but [illegible] wedding occurred Tuesday evening, the celebrants being Rev John Yantis of Ansonia and Miss Clara Mae Stinger, the ceremony occurring at the home of the bride's parents Mr and Mrs George W Stinger of 61 Mulberry street

Just as the [illegible] rounds of the clock reached the [illegible] of eight the wedding couple [illegible] the parlor to the sweet strains of the wedding march [illegible] by Miss Vesta Stinger The bride looked sweet [illegible] Charming in handsome gown of light [illegible] veiling trimmed in white silk [illegible] white all-over [illegible] The groom wore [illegible] the conventional [illegible] The ceremony was [illegible] Rev [illegible]

tis a brother of the groom, in the presence of forty invited guests and relatives

An elegant collation was served after the words had been pronounced which joined together two loving hearts and at the bride's table Miss Vet Swertzer was fortunate in securing the ring found in the wedding cake. Miss Helen Holler finding the thimble Mrs Edward Stinger the money, and the groom the button Congratulations and remarks pertinent to the occasion were made by Rev J H Shepard and Rev E S Diller and the groom rendered several nice vocal selections

The newly wedded pair will leave on a honeymoon trip for Toledo and Find'a Thursday and at the latter place a reception will be tendered them by a sister of the groom and after a short visit they will leave for their future home at Ansonia

Rev and Mrs Yantis were the recipients of a number of handsome presents from the wedding guests who before departing played a number of practical jokes upon the newly wedded couple the groom taking salt and pepper enough from his outer pockets to keep them supplied for a year to come

Rev and Mrs Yantis have the best wishes of a large circle of friends for a happy and prosperous future

HUGHES-GRIFFITH.

Summit Station Nov 6—Miss Nevada Griffith, daughter of Mr and Mrs W V Griffith, of this place, and Joseph E Hughes, of Columbus were united in marriage today by Rev R D Morgan at his home in Columbus The young married couple will be at their new home in Columbus after this week where they will be pleased to receive their many friends

The bride and groom are both popular young people and have legion of friends who extend congratulations and best wishes

CONGER-DUFFY.

The wedding of Miss Pearl Duffy and Mr. Ira Conger of Newark will take place at the bride's home in Coshocton Ohio Sunday Nov 10

Hair on Face,

Neck and Arms Removed by the New Principle

De Miracle

[illegible] druggists [illegible] hairdresser [illegible]

THE POWERS-MILLER CO.

EXCESSIVE DRINKING

Opiene Destroys the Craving for Drink—Sold Under Positive Guarantee.

[illegible]

Fortune Heaters at Keller's. tf

Hoster's New Brand

Banner Brew

Pale Bottle Beer

Is all the name implies: Lighter in color, lighter in per cent of Alcohol. For sale everywhere. Try it.

Geo. E. Bader, Agt.

Dorothy Dodd

$3.50 $4.00

FLEXIBLE

THE worst thing about breaking in a new pair of shoes is the hard, stiff feeling of the soles. You instantly notice a great difference when you put on a pair of "Dorothy Dodd" Shoes. They are especially constructed with the object of securing extreme flexibility of the innersole. The foot feels as if it rested on a soft cushion, instead of on a hard leather bottom They combine all these minor points which count for a great deal if you value comfort and care to escape fatigue. Yet they cost but $3.00, $3.50 and $4.00 the pair.

LINEHAN BROS.

Wraps! Wraps!

for less money now than you will be able to buy them for after Holidays. Never in the history of Hansberger's store, or any other store in the city of Newark, will we be able to sell as low in price as the Hansberger store from now on. On account of the death of J. W. Hansberger,

We must close out our entire stock of goods, regardless of cost

This sale will continue until our entire stock is closed out. Come in and see. You are welcome in our store. Special prices will be given on Millinery.

Hansberger's

West Side Square

Holiday Photographs

You can find the most complete assortment of Up-to-Date folders and photo mounts at Hempsted's Gallery, 36½ W. Main St.

Delays are dangerous. Place your order now, not wait till the last week before Christmas

FORENOON LIGHT BEST FOR CHILDREN

Advocate Want Column

RESULTS

OF TUESDAY'S ELECTION OVER COUNTY SATISFACTORY TO DEMOCRATS.

Several Villages Elected Mayors and Contests Were Close in Some Townships.

LICKING COUNTY MAYORS.

Granville—B. I. Jones, D.
Hebron—F. E. Slabaugh, D.
Alexandria—E. N. Graves R.
Pataskala—Moore, R.
St Louisville—Smith R
Utica—C. S. Hall, R.
Hanover—Julian H. Rodgers, R.
Johnstown—M. D. Shrader, R.
Croton—C. B. Van Fossen, Independent Democrat

LARGE VOTE IN HEBRON.

Hebron, O., Nov. 6—A large vote was polled here yesterday resulting as follows:

Mayor, F. E. Slabaugh, D.
Clerk, W. D. Andrews, D.
Treasurer, Bert Lemley, D.
Marshal, Ed Cooperrider, R
Council, Sam Rosebrough D., Jas Cully D., B. K Alderman D., C. A. Pence D., George Stimson D., Peter Geiger D.
Township trustees, Marshall Emberry D., Herbert Elrick, D.
Township Clerk, Albert Parrish D.
Township treasurer, O. M. Kramer, D.
Constable, John Oldaker D.
Assessor, Adam Seymour D.
Ditch Supervisor, Charles Brown R.
School Board, C. V. Chism, Milton Kelhey, Joseph Tavener.

UTICA REPUBLICAN.

Utica Nov. 6—The election here was carried in nearly all offices by the Republicans.

Mayor, C. S. Hull, R.
Clerk, D. L. Mantonya, no opposition.
Treasurer, C. W. Wright, R.
Marshal, W. F. Somers.
Council, A. F. Stanton, R., R. E. Taylor R., W. D. James R., G. W. Buxton R., Harry McCann R., George Stone R.
Trustees, Alpha Stout R., George Smooth, R.
Township Clerk, A. B. Messenger R.
Township Treasurer, A. H. Shaw, R
Justice of Peace, Orlando Hickey, R.
Constables, George Shoefelt, R., C. O. Abbott, R.
Assessor, Frank Coad, R.

PATASKALA VILLAGE.

Pataskala, Nov. 6.—At Tuesday's election, the following candidates were elected:

For Mayor—Morroer, R., 106, Morrison, D., 74.
Council—Meed, R 94, Baird, R., 104, Hughes, R., 95, Fravel, R., 105, Wells, R., 95, Brooke R., 101.
Treasurer—Van Dorn R. 101; Goss, D., 60.
Clerk—Williams, D., 98; Pierson, R., 77.

ST. LOUISVILLE VILLAGE.

St. Louisville, Nov. 6.—The following is the result of Tuesday's election:

For Mayor—Smith, R., 33.
Clerk—Sinsabaugh. R., 34.
Treasurer—Kerringer, D., 32.
Marshal—Wilson, R., 33; Billman, D., 1.
Council—Sparks, D., 28, Lybarger, R., 32, Haslop, D., 29, Corbett, R., 32 Hawke D., 29.
Township Trustee—Wilson, R., 27; Miller, R., 26; Stone, D., 25; McWilliams, 25.
Township Clerk—Lyons R., 25; Martin, D., 25.
Township Treasurer—Drumm, R., 28; Dunlap, D., 23.
Justice of the Peace—Chilcote, R., 20; Miller, D., 32.
Commissioners—Bailey, R 29; Hendricks, R., 30; McWilliams, D., 25; Linton, D., 20.
Assessor—McMullen R., 26; Richards. D., 19.

Kirkersville Nov. 6—The vote cast in Harrison township yesterday was well divided.

Township Trustees, L. H. White R.; Wm. Legge, R.
Township Clerk, F. A. Rickley, D.
Township Treasurer, F. H. Randall, D.
Justice of Peace, J. S. Bates, R.
Constable, Joseph Wells, R.
Assessor, Wm. E. Mason, D.
School Board, H. C. Wells, Lee Robey.

Johnstown, Nov. 6—Considerable interest was taken here as shown by the large vote polled on Tuesday. The result follows:

Mayor, M. D. Shrader, R.
Clerk, H. G. Russler, R.
Treasurer, G. E. Simpson, R.
Marshal, A. Dresback, D.
Council, J. M. Hursey D, Gid Rome D., Lenn Tippett R., T. H. Ross R., R. W. Moran R., H. P. Green, R.
Board of Public Affairs, C. V. Armstrong R., J. B. Hodges R., Z. A. Burke R.
Township Trustees, George Garlinghouse D., Lem Butt R.
Township Clerk, H. G. Gorsuch D.
Township Treasurer, C. A. Burke, R.
Justice of Peace, J. J. Hill, D., L' Bottenfield, R.
Constable, A. Dresback, D., H. D. Budd, R.
Assessor, M. B. Kasson, D.
Township Ditch Supervisor, Clem Blomer, R.
School Board, H. G. Bishop, A. L. Priest.

LIMA TOWNSHIP

Summit Station, Nov. 6—The following is the announcement from Lima township:

Township trustees, J. T. Osborne R., George Peters D.
Township clek, J. M. Friend R.
Township treasurer, Dr. Bell D.
Justice of Peace, Geo. E. Wells, R.
Constables, Charles Poleing R., R. S. Albery D.
Assessor, J. H. McBride, D., this being his 27th term.
Ditch Supervisor, J. J. Gora, D.
School board, W. T. Swisher, S. B. Besse.

HANOVER REPUBLICAN.

Hanover, O., Nov. 6—The Republican party elected the majority of the officers here:

Mayor, John H. Rodgers R.
Clerk, W. L. Yancey R.
Treasurer, C. H. Evans R.
Marshal, John D. Cunningham.
Council, R. J. Cook R., J. C. Evans R., J. M. Walrath R., J. M. Rector R.
C. W. Cummons R., J. B. Willey R.
Township trustees, C. E. Earhart D., Jesse Kreager D.
Township clerk, C. W. Cummons R.
Township treasurer, John H. Willey R.
Justice of Peace, John H. Rodgers, R.
Constable, F. A. Will R.
Assessor, Fred Harris R.
School board, J. Cartnal, D. W. Warner.

VAN FOSSEN ELECTED MAYOR OF CROTON.

Croton, O., Nov. 6—The issue here was hotly contested, the following winning out, most of them being on the Independent ticket:

Clerk, C. B. Van Fossen, Ind.
Clerk, Prof. D. D. Pryor, Ind.
Treasurer, C. L. McCracken, Ind.
Marshal, Charles Garner, Ind.
Street Commissioner, Irwin Hasson Ind.
Council, Frank Wells, Ind.; J. L. Hall, Ind.; J. C. Wells, R.; A. S. Frost, R.; C. W. Wells, R.; while George Ogilvie and George Taylor are tied. Both are Independents.
Township trustees, Wm. Cunningham, R.; J. D. Case, D.; L. C. Perfect, D.
Township Clerk, H. D. Williams, D.
Township Treasurer, C. L. McCracken, D.
Justice of Peace, W. D. Benner, D.; Edward Shafer, R.
Constable, J. C. Wells, R.
Assessor, L. C. Payne, D.
Ditch Supervisor, J. H. Benner.
School Board, A. D. Burrell, Albert Wells Jr., no opposition.

DIVIDED IN BURLINGTON.

Homer, O., Nov. 6—The following is the result of the Burlington township election:

Township trustees, Thomas Patton R., Ira Stimson D.
Township clerk, Jud Lohr R.
Township treasurer, Chas. Snare D.
Justice of Peace, J. S. Williams D., C. M. Dean R.
Constable, Z. Albaugh R., John Edwards R.
Assessor, Frank Riley D.
School board, Evan Bell D., C. E. Dickson R.

GRAVES IS ELECTED; REFUSES TO SERVE.

Alexandria, Nov. 6.—The election here was warmly contested, and E. N. Graves (R. was elected mayor, but refuses to accept the office, stating that he wished to have his name removed from the ballot, but that this was not done. No action has been taken as yet.

Treasurer, R. F. Meyers (D.)
Clerk, J. H. Smith (R.).
Marshal, J. C. Shipley (D.).
Council, Wm. Forsythe (D.), C. H. Colville (D.), W. S. Thorp (D.).
Township Trustees, Wm. Colville (D.), Charles Hammond (D.), Frank Stark (R.).
Township Clerk, Howard Whitehead (D.).
Township Treasurer, Thomas Cubbage (D.).
Justices of Peace, O. A. Brooks (R.), S. W. Cox (D.).
Constables, S. W. Barnes (D.), Wm. Proctor (R.).
Assessor, Ed. Battee (D.).
School Board, O. A. Metcalf (D.), Walter Castle (R.), Clyde Haylin (D.).

Star Brand Shoes are better. Stephan's Department Store. 4-tf

To take the sharp edge off an appetite that won't wait for meals—

To sharpen a poor appetite that doesn't care for meals—eat

Uneeda Biscuit

So nutritious, so easily digested, that they have become the staple wheat food.

5¢ *In moisture and dust proof packages.*

NATIONAL BISCUIT COMPANY

HOLTON ELECTED

The following complete, but unofficial figures would indicate the election of W. F. Holton, Democrat, over Lee S. Lake, Republican, for justice of the peace:

Holton, 2721.
Lake, 2621.
Holton's majority, 100.

OTHER LOCAL RESULTS.

D. M. Keller was elected as a member of the school board. With him were elected C. L. Conrad, (R.) and F. L. Beggs, (R.)

Dmocrats elected councilman as follows:

First Ward—Oliver D. Irwin.
Second Ward—W. D. Fulton.
Third Ward—Elmer Orr.
Assessors—
First Ward—Frank Vogelmeier, (D.)
Second Ward—Henry Boner, (D.)
Third Ward—J. R. Anderson, (D.)

MRS. TODDLES OF PINCHTOWN.

Now Mrs. Tommy Toddles was a lady with a mind, a social leader, she belonged to clubs of every kind. She had her fads and fancies and her fame from Pinchtown spread, when she advofated painting all the church pews turkey red. But 'twas at a woman's meeting that she gained most notoriety when she recommended Spartan Stain to the ladies of society. Spartan Stain can be used in a hundred ways in the home, on furniture, floors, etc. Made by The Marietta Paint & Color Co., Marietta, Ohio. Sold by The Newark Paint Co., 31 West Church street.

Star Brand Shoes are better. Stephan's Department Store. 4-tf

SKATE AND DANCE

Manager J. C. Snyder, of the Palace rink on Cedar street, has arranged a nice program for his patrons for Thursday evening. In addition to the skating there will be an hour's dance and lovers of the many waltz and entrancing two-step are assured an enjoyable evening. The floor is in splendid shape and the Palace is fast becoming a place where pleasure-seekers know that they can have a very pleasant evening's entertainmnt.

DEFICIT OF THREE MILLIONS.

Washington, Nov. 6.—When the Jamestown exposition closes November 30, it will have a deficit of about three million dollars, according to the most reliable figures obtainable.

DEMOCRATS

ELECT BARTLEY I. JONES AS MAYOR OF THE VILLAGE OF GRANVILLE.

One of the Most Exciting Campaigns in the History of the Town Results in Democratic Success.

Granville, O., Nov. 6.—The election here was one of the most exciting in the history of the village and a big vote was polled both in the village and township. Following was the result:

CORPORATION.

For Representative—Prout, R., 195; Howard, D., 112.
For Mayor—J. M. Jones, R., 130; B. I. Jones, D., 183.
Clerk—Judson Evans R.-D., 300.
Treasurer—W. J. Pond, R., 116; John Geach, 194.
Marshal—Henry Shutts, R., 140; Stewart Barber, D., 161.
Council—Alfred Lee 183, M. P. Ashbrook 236, Cliff Case 114, William Black 114, Harry Burkham 151, Chas. C. Robinson 174, George O'Daniels 104, C. W. Chamberlin 251, Harrison E. Thomas 171, C. M. Pryor 116.
Board of Public Affairs—W. A. Mitchell, R., 160; C. J. Wright, R., 267; J. L. Gilpatrick, R., 156; John Smith, D., 155; Edward Smoots, D., 135.
Trustees—Burton Case, R., 201; Benjamin Tatham, D., 96; Thomas Evans, R., 187; Louis Flory, D., 103.
Township Clerk—W. E. Clemmons, R., 285.
Township Treasurer—C. B. Slack, R., 294.
Justice of the Peace—E. J. Dorsey, R., 164; J. C. Malone, R., 146.
Constable—W. G. Harmon, R., 111; Frank Granger, D., 190.
Assessor—Henry Welsh, R., 295.
Township Ditch Supervisor—Edward Hobart, D., 169.

GRANVILLE TOWNSHIP.

For Representative—William L. Prout, R., 103; Robert W. Howard, D., 67.
Trustees—Burton Case, R., 103; Thomas D. Evans, R., 101; Benjamin Tatham, D., 65; Louis Flory, 68.
Clerk—W. C. Clemmons, R., 105.
Treasurer—C. B. Slack, R., 176.
Justice of the Peace—E. J. Dorsey, R., 100; J. C. Malone, D. 71.
Constable—W. G. Harmon, R., 86; Frank Granger, D., 83.
Assessor—Henr Welsh, R., 166.
Township Ditch Supervisor—Edward Hobart.

IN CINCINNATI.

Cincinnati Nov. 6.—The entire Republican ticket, save for five members of council, and two members of the board of education, was elected.

Markbrit was elected mayor by a plurality of more than 20,000.

Fortune Ranges at Keller's. tf

MUST STAND TRIAL.

Louisville, Nov. 6.—The Republican victory in Kentucky will have a decided bearing on the case of Caleb Powers, four times convicted of complicity in the assassination of Gov. Goebel. Willson, the new chief executive of the state, has the power of appointing the trial judge, if Powers, as expected, objects to the judge now named, and swears him off the bench and will evidently appoint a Republican. Willson announced that he would not pardon Powers, but would make hi mstand trial.

OLD SORES FED AND KEPT OPEN BY IMPURITIES IN THE BLOOD

If Old Sores were due to outside influences, or if the cause was confined strictly to the diseased flesh around the ulcer, then external treatment and simple cleanliness would cure them. But the trouble is in the blood, which has become unhealthy and diseased, and keeps the sore open by continually discharging into it the impurities and poisons with which the circulation is filled. This poisonous condition of the blood may be the remains of some constitutional trouble; the effect of a long spell of sickness, or because the natural refuse of the body, which should pass off through the proper avenues, has been left in the system and absorbed into the blood. Again, the cause may be hereditary; but it does not matter how the poison becomes intrenched in the blood, the fact that the sore will not heal is evidence of a deep underlying cause. Salves, washes, lotions, etc., may cause the place to scab over temporarily, but the blood is not made any purer by such treatment, and soon the old inflammation and discharge will return and the sore be as bad or worse than before. S. S. S. goes down to the very bottom of the trouble, cleanses and purifies the blood, and makes a permanent cure. S. S. S. enriches and freshens the circulation so that instead of discharging unhealthy matter into the place, it carries rich, tissue-building, flesh-healing blood to the diseased parts and in every way assists in a natural cure of the sore. Book on Sores and Ulcers and any medical advice free to all who write.

S.S.S. PURELY VEGETABLE

THE SWIFT SPECIFIC CO., ATLANTA, GA.

GIVEN THREE DAYS TO LIVE

Young Lady Rescued From the Brink of the Grave and Made Strong and Well by Father John's Medicine.

"It is with a heart full of gratitude that I tell what Father John's Medicine has done for me. I had a terrible cough, and was so weak that the family physician gave me up, giving me but three days to live. It was then that I began to take Father John's Medicine. Any person who saw me then would hardly know me now, I am so well, and the credit belongs to Father John's Medicine. My little brother drinks the medicine like water and thrives on it." (Signed.) Mary A. E. Reynolds, 2410 117th St., Chicago, Ill.

Remembers, Father John's Medicine is not a patent medicine, but the prescription of the eminent specialist who prescribed it for the late Rev. Father John O'Brien, by whom it was recommended and from whom it derived its name. It is free from opium, morphine or any of the poisonous nerve-deadening drugs of weakening stimulants upon which the majority of patent medicines depend for their temporary effect, and which are dangerous—you are warned against them. Fifty years in use. Guaranteed.

Father John's Medicine builds up the body and makes flesh and strength.

For sale by The City Drug Store, Newark, Ohio.

Plain Face? Did nature give you a plain face? What of it? Make your hair so handsome that every one will forget your face. Make them talk only of the softness, richness, and marvelous beauty of your hair. Ayer's Hair Vigor, "the new kind," does not color the hair.

Your doctor understands the formula of Ayer's Hair Vigor. Ask him about your using it. Do as he says. He knows.

J. C. Ayer Co., Lowell, Mass.

Orphium Theatre

ALL THIS WEEK.

WILLIAMS & HEALY
Black Face Comedians

THE VALADONS
Slack and Tight Wire Artists

THE PROBST TRIO
Singing and Dancing Sketch

ADDISON & LEVINGSTON
Comedy Sketch Artists

ROSS THEODORA
Illustrated Song

Latest Motion Pictures

Matinee Daily at 3 p. m. 10 cents.

Two shows nightly, 7:30 and 8:45. Tickets 10, and 20c.

Seats on sale at box office for Entire Week.

Excellent Dinners, 25c

Good Lunch, 5c per Order

WOMAN'S EXCHANGE

57 HUDSON AVE.

Groceries

Special for one week, beginning Nov. 6.

Fresh country butter per lb 28c
Good butterine per lb....15c
Good coffee per lb 13c
Rice, per lb 5c
Good first grade flour, small sack 70c
5 doz. clothes pins 5c
Regular 15c gas mantels, each 10c
Regular 75c cobinets, this week only 39c
7 large boxes toothpicks, 25c

G. E. DILLON

Grocery and Variety Store
35 South Park.
3c. Lunch Room in Connection

J. R. FITZGIBBON,
ATTORNEY-AT-LAW.

Prosecuting Attorney of Licking Co.
Will practice in all the Courts. All business promptly and carefully attended to.
Trust Building, Newark, Ohio.

We have them fresh and good—The same old kind

Baird's Genuine Old Fashioned Horehound Cough Drops 5c for 1-4 lb. Sack.

Hall's Tooth Powder

Whitens and preserves the teeth and sweetens the breath 25c.

Hall's Rose Lotion

For Chapped Hands and Face 15 and 25 cents.

Hall's Painless Corn Cure

Relieves the pain and removes Corns and Bunions Price 25 cents.

HALL'S DRUG STORE
10 N. Side Square

Auditorium
E. T. Johnson, Manager.

WEDNESDAY EVENING
Engagement Extraordinary
November 6
DAVID BELASCO Presents His Famous Play
The Darling of The Gods

With a Belasco Cast
Belasco Effects
Belasco Production
500 Times in New York.
300 Times in London.
180 Times in Australia.
Prices 25, 50, 75, $1 and $1.50
Seats on sale Monday
Carriages at 11 p. m.

Thursday Evening, Nov. 7

Ernest Shipman Presents America's Favorite Stars
Laura Burt and Henry Stanford
Late Leading Support With Sir Henry Irving in
THE WALLS OF JERICO
By Alfred Sutro

High Salaried Cast of Metropolitan players
Complete Scenic Production.
Prices 25c, 50c, 75c, $1, and $1 and $1.50
Seats on sale Tuesday.

COMING Thursday **Nov. 14**

First appearance in ten years of America's Greatest Character Actor, MR.
Wilton Lackaye
Who will appear in Hall Caine's latest play,
THE BONDMAN

Entire magnificent scenic spectacle and company of 60 people, direct from one year of sensational success at the Theatre Royal, Drury Lane, London, England.

IMPORTANT NOTICE—Mr. Lackaye brings with him here the same English production and company as will open at the Broadway Theatre, New York, November 27.

PRICES.
$1.50, $1.00, 75c, 50c, 25c.

Dr. Arthur E. Best
OSTEOPATH
Licensed by Ohio State Medical and Osteopathic Board.
Hours 9-11 a. m.—1-4:30 p. m. Except Tuesday and Friday.
Room 702 Newark Trust Co. Building

DR. A. W. BEARD,
Dentist.
Trust Building, Fifth Floor, Room 501.
Telephone, Office, 3121 Red
Telephone, Residence, 7492 White.

IF YOU WANT A
TRUSS
WE FIT YOU BEFORE YOU PAY FOR IT.
Collins & Son
DRUGGISTS.
87 NORTH THIRD STREET.

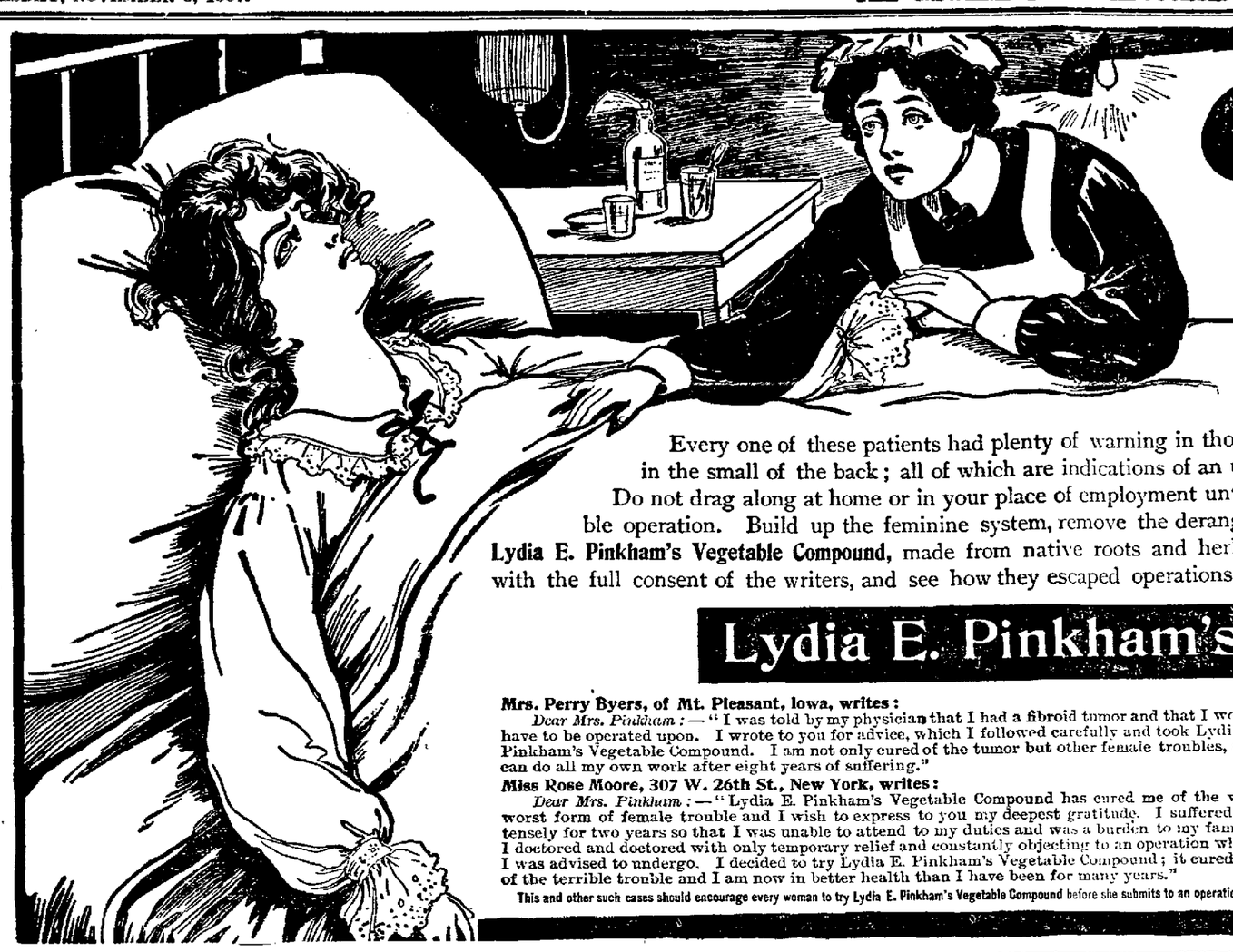

Operations Avoided

Hospitals in our great cities are sad places to visit.
Three-fourths of the patients lying on those snow white beds are women and girls
Why should this be the case? Because they have neglected themselves.

Every one of these patients had plenty of warning in those dragging sensations, pain at the left or right of side, nervous exhaustion, pain in the small of the back; all of which are indications of an unhealthy condition.

Do not drag along at home or in your place of employment until you are obliged to go to the hospital and submit to an examination and possible operation. Build up the feminine system, remove the derangements which have signified themselves by danger signals, and remember that **Lydia E. Pinkham's Vegetable Compound,** made from native roots and herbs, has saved many women from the hospital. Read the letters here published with the full consent of the writers, and see how they escaped operations by a faithful reliance on Mrs. Pinkham's advice and consistent treatment with

Lydia E. Pinkham's Vegetable Compound.

Mrs. Perry Byers, of Mt. Pleasant, Iowa, writes:
Dear Mrs. Pinkham: — "I was told by my physician that I had a fibroid tumor and that I would have to be operated upon. I wrote to you for advice, which I followed carefully and took Lydia E. Pinkham's Vegetable Compound. I am not only cured of the tumor but other female troubles, and can do all my own work after eight years of suffering."

Miss Rose Moore, 307 W. 26th St., New York, writes:
Dear Mrs. Pinkham: — "Lydia E. Pinkham's Vegetable Compound has cured me of the very worst form of female trouble and I wish to express to you my deepest gratitude. I suffered intensely for two years so that I was unable to attend to my duties and was a burden to my family. I doctored and doctored with only temporary relief and constantly objecting to an operation which I was advised to undergo. I decided to try Lydia E. Pinkham's Vegetable Compound; it cured me of the terrible trouble and I am now in better health than I have been for many years."

This and other such cases should encourage every woman to try Lydia E. Pinkham's Vegetable Compound before she submits to an operation.

Mrs. Pinkham's Standing Invitation to Women

Women suffering from any form of female weakness are invited to promptly communicate with Mrs. Pinkham, at Lynn, Mass. From the symptoms given, the trouble may be located, and helpful advice sent absolutely free.

LYDIA E. PINKHAM'S VEGETABLE COMPOUND, made from Native Roots and Herbs, complies with all conditions of the new Pure Food and Drugs Law, and is so guaranteed.

AMUSEMENTS

AUDITORIUM TONIGHT.

It is safe to say that no one in the enormous audiences which have filled the various theatres throughout the country at every presentation of David Belasco's "The Darling of the Gods" has felt that the fame of the New York production, of which we have been hearing in every extravagant phrase, has been in the least overdrawn. It is such an impossible thing to describe in all its wealth of artistic detail, its superb riot of coloring, its lovely music, its lights and shades, that it is futile to attempt it. It is better than all the books on Japan to give one an insight into the customs, manners, life, costumes and atmosphere of that fascinating country. And, then, too, as so rarely happens, the play and players are as fine as their environment. If Mr. Belasco had never done anything else in all his life but to write and produce "The Darling of the Gods" he would have made his name one of the most famous in histrionic annals. This great attraction will be presented at the Auditorium tonight.

"THE WALLS OF JERICHO."

Miss Laura Burt and Mr. Henry Stanford, the clever co-stars in "The Walls of Jericho" at the Auditorium on Thursday evening, November 7, are not only clever and accomplished artists on the stage, but are genial and clever people off the stage. They carry with them an atmosphere of geniality, which with their natural vivacity, makes them delightful company. In Miss Burt's natural manner there is something of the spirit of Lady Aletha, and one sometimes forgets that the two are not the same. No wonder she is clever in her role, she is so nearly natural.

THE CUTEST GIRL IN TOWN.

The average musical comedy depends almost entirely for its success upon a few musical numbers and a chorus of supposedly good-looking girls. The story of the comedy itself has often-times little to do with the success of such cases. At times, however, a musical comedy does appear which contains not alone some catching music, but a story which carried the theme of the play along with it. "The Cutest Girl in Town," which will be seen on Saturday, matinee and evening, Nov. 9, could be successfully played without a scrap of music from curtain to curtain. And the wonderful success the play has so far met with is more largely due to the humorous lines and its clever woven plot as well as to the able work of the players themselves, than to the musical end of the production.

WILTON LACKAYE COMING.

All those who are interested in dramatics, should make early arrangements for the appearance in this city of Mr. Wilton Lackaye. Mr. Lackaye will be seen here in Hall Caine's "The Bondman," which has been running for over a year at the Drury Lane Theatre, London.

He carries with him the entire English production and a company of 60 people. A word to the wise is sufficient. Those who know a good thing will get their mail orders early. In St. Louis Mr. Lackaye created little short of a sensation.

ORPHIUM THEATER.

The pretty playhouse has a bill this week that is pleasing to all and should be seen by all who like a good clean and wholesome show, teeming with good comedy.

The show is opened by Addison & Livingston in a comedy sketch that is up to the standard. Next the Probt trio, the singers and dancers, introducing their own original idea of a buck dance on roller skates.

The Valadons are listed as third, with a wire act that is an improvement on any so far seen here. The illustrated song, "Montana," accompanied wit ha beautiful set of slides. Williams and Healy, the two black face comedians are winners with their jokes and songs also Mr. Williams doing some most clever controtion work. The moving pictures are above the average. Dont miss the show this week. Seats on sale at box office all day.

Not Too Grasping.

Mr. Severe—You dare to accost me? Don't you know that the ancients used to quarter beggars for begging on the public streets?

The Beggar—Quarter them? Gracious, mister. I'd be satisfied if you dined me.—Houston Post.

Plenty of Motive Power.

"Do you believe that boaster when he says he has invented a real airship?"

"Why not? He says he is going to propel it by means of hot air."—Baltimore American.

Lux Trade-Name Remedies

Free Prescriptions

The business of a good physician is to diagnose a case—find out what's the matter. If you are in doubt about your ailment, consult the doctor. If you know what it is, you can save that money by buying the Lux remedy to meet the case. A prescription by an eminent physician, compounded by an expert chemist, to meet every ill. You pay for the drugs only—not for the prescription.

Sold and Guaranteed by

W. A. ERMAN & SON

ATTEMPTED ROBBERY

Cashier of Pataskala Bank Awakened by the Explosion of Safe in a Hardware Store.

Pataskala, O., Nov. 6—Upon hearing the noise of an explosion about 1 o'clock Tuesday, M. E. Mead, cashier of the Pataskala Banking Co. arose and with a neighbor discovered that a safe in the harware store of S. & J. Fravel had been blown.

The robbers were frightened away without making a haul however. The safe was unlocked, as the company had banked its cash in the afternoon. At the time of the explosion it contained but a few dollars. The robbers left dynamite and nitro-glycerine behind. The explosion took place as a train was passing on the Pennsylvania road.

Two suspicious characters who were seen in this vicinity Monday are thought to be responsible for the robbery. They are also suspected of robbing the Etna postoffice last Saturday.

PREPARATIONS FOR ELK'S DANCE

The members of Newark lodge, No. 391, B. P. O. E., will give their first dance of the season at Aessembly Hall on Thursday evening Nov. 7, and everybody is anticipating a glorious evening. The committee of arrangements has arranged for full orchestra. They have also had their beautiful hall decorated in a highly artistic manner. They have also engaged an experienced caterer who will serve one of their favorite lunches during the evening. It will thus be seen that the committee has spared no pains to make this one of the greatest terpsichorean events ever held by the Elks in Newark.

TETTER AND ECZEMA Must Yield

an Experience of 48 Years.

Skin and Blood Diseases are twin sisters, of corruption, disfigurement and ill-health. They cannot exist altogether separately and can only be effaced by a radical system of medication which will give external relief and purify internally. PALMER'S "SUCCESS" SYSTEM OF TREATMENT provides all these elements and has a record of cures which is astonishing to those who have not tested its merits. Mr. G. O. Gerard of Washington, N. J., writes as follows:

"I have known Palmer's 'SKIN-SUCCESS' Remedies for about 48 years, as my father used them at that time and was greatly benefited. I have cured a number of bad cases of Tetter and Eczema; many of them of long standing that had more than tried the skill of eminent physicians. Some of the parties had spent quite a sum of money without obtaining any relief. A lady of this town whom I well know suffered with Eczema in its worst form and had tried many physicians and remedies, and finally gave up all hope of ever securing any relief. Her face was so bad she never went from her home. I cured her entirely with these remedies in a short time, to the surprise of every one. That was five or six years ago, and there has been no return of the disease. She cannot recommend the Palmer Treatment too highly to any one afflicted as she was, and I gladly substantiate her claims."

PALMER'S "SUCCESS" SYSTEM OF TREATMENT is equally effective in all other Skin and Blood Diseases, such as Erysipelas, Scrofula, Salt Rheum, Ivy and Oak Poisoning, Psoriasis, Acne, Blackheads, Pimples, Ringworm, Ulcers and Old Sores, Piles, Constipation and Liver Complaints.

PALMER'S "Skin-Success" Ointment, 25c "Skin-Success" Soap, 25c "Blood-Success," 25c, $1.00

Ask Your Druggist.
THE MORGAN DRUG CO., Proprietors, 1512 Atlantic Ave., Brooklyn, N. Y.

DR. C. A. HATCH

DEFENDANT IN SUIT FOR ALIMONY BROUGHT BY HIS WIFE.

ALSO ASKS FOR RECEIVER

Who Shall, Under the Direction of the Court Have Control of His Property.

Petition Alleges Abandonment on October 4—Other News of the Court House.

Mrs. Annie Grace Hatch has commenced suit in the Common Pleas court against her husband, Dr. Chas. A. Hatch, for alimony. For cause of action the plaintiff says that on October 4, 1907, her husband abandoned her and has not since made any provision for her support. She asks that a receiver be appointed by the court and that he be ordered to take the management and control of all his real estate and personal property, and that the same be managed and controlled under the order of the court, by the receiver for the benefit of the plaintiff. Plaintiff asks that the court may make such further order in the premises as it deems just and proper. Kibler & Montgomery, attorneys for the plaintiff.

Motion Filed.

In the case of Elizabeth McVicker vs. Luella Richardson, the defendant has filed a motion in the Common Pleas court, wherein she asks the court to require the plaintiff to give security for costs within a time to be fixed by the court, or that the action be dismissed. Smythe & Smythe, attorneys for plaintiff.

Motion to Petition.

In the case of C. S. Keckley vs. The Edward H. Everett company, the defendant has filed a motion with the clerk of the court in which he asks the court to strike from the petition of plaintiff certain parts, because they are irrelevant, redundant and if anything, only mere matters of evidence and contrary to law, and are contrary to the other facts stated in the petition.

Answer Filed.

In the case of Isaac Mazelin and others vs. Tilden Mazelin and others, the answer of Florence Mazelin, Marguerite Mazelin and Donald Mazelin, minors, has been filed by Thomas B. Fulton, guardian, ad litem, in which they say that it is true that the plaintiff and defendants are heirs at law of Francis N. Mazelin, deceased. They deny all the material allegations contained in the petition prejudicial to them. They further say that they are of tender years and not acquainted with the law in such cases. They ask the court to protect their rights. T. B. Fulton, guardian, ad litem.

Divorce Granted.

The divorce case of Mary Chambers against Frank Chambers was heard by the Probate court. Attorneys Smythe & Smythe appeared for the plaintiff and the defendant made no defense. The plaintiff charged the defendant with extreme cruelty, gross neglect of duty, drunkenness and infidelity. The court after hearing the evidence decided that the charge of extreme cruelty and neglect of duty was sustained and granted the plaintiff a decree on these grounds.

SOMETHING NEW IN PORTRAITS

We notice among the numerous attractive things for Holiday presents some very attractive styles of portraits introduced expressly to meet the demand at this time by Smith, the Artist, in the Franklin Bank building, South Third street. Among them we notice some fine portraits in water colors, in oval gold frames, that could not be excelled as a holiday present. We would advise all to call at his studio early to secure your holiday presents. d6-8-9sw1t

There's nothing so good for a sore throat as Dr. Thomas' Eclectric Oil. Cures it in a few hours. Relieves any pain in any part.

The Cardinal's Wife.

Cardinal Gibbons, the venerable head of the Catholic church in America, is one of the most democratic men in the country. He also enjoys a good joke, even when told at his own expense. He once related how a Baltimore newspaper man who may have been more zealous in journalism than learned in religion called at the cardinal's house one day to ask his eminence for information concerning some church matter.

"The cardinal is out of the city," said Father Fletcher, who received the caller.

"Then may I see Mrs. Gibbons?" was the startling request that followed.—Lippincott's.

Star Brand Shoes are better. Stephan's Department Store. 4-tf

Clark's Cruise of the "Arabic."
16,000 tons, fine, large, unusually steady.

TO THE ORIENT

February 6 to April 17, 1908.
Seventy days, costing only $400.00 and up including shore excursions. Special Features: Madeira, Cadiz, Seville, Algiers, Malta, 10 days in Egypt and the Holy Land, Constantinople, Athens, Rome, the Riviera, etc. Tickets good to stop over in Europe. Tours Round the World and to Europe, Sicily, etc. F. C. CLARK, Times Building, New York.

Men's Driving Gloves, Corduroy Pants and Caps.
LONG'S, of course.

Consumers

The Beer That Never Disappoints

It sharpens the appetite, aids digestion, rebuilds the tissues, sooths the nerves, keeps the eyes bright and the head clear, imparts physical buoyancy, mental poise and the sheer happiness of health

Consumers is clear gain to the system. It's made in Newark and has that delicious hop flavor.

Try a bottle today. Order a case for the home.

The Consumers Brewing Co.
Both Phones.

SUPPIES AND REPAIRS FOR SEWING MACHINES OF ALL KINDS

Machines called for and delivered.
Work guaranteed.

WHITE SEWING MACHINE CO.

37 CHURCH STREET.

THE AUCTION SALE

of "on hand" unclaimed packages of the
United States Express Co
will be held in the Hickey Building, on South Fourth St., first door south of West Main St.,

Thursday, Friday and Saturday, Nov. 7-8-9

Commencing at 10 O'clock A. M.

We Want Every Woman

Who has any kind of trouble with her feet to come in and try on some of the new styles in Treadeasy health shoes. We don't expect you to buy if you're not ready, but we want a chance to show you just why Treadeasys will give you more comfort and satisfaction than any shoes you've ever worn. Treadeasys are always **$3.50** the pair. Only at

West Side Square **THE SAMPLE** Henry Beckman Proprietor

Prosperity Results from Saving

Saving a portion of all you receive and depositing it in "The Old Home," where it accumulates 4 per cent. compound interest, leads to the enjoyment that comes only to those not entirely dependent upon the labor of their hands. This big savings institution loans on real estate only, and great care is exercised in making loans. Your money is absolutely safe and can be withdrawn at any time.

The Home Building Association Co

"THE OLD HOME." 26 SOUTH THIRD STREET

$25 REWARD

DR. COCHRANE.

For any dental work we can not do without pain. Your teeth are just as important as your stomach. If they are not in a healthy condition you can not masticate your food, and if your food is not properly masticated, your stomach can not digest it. Chronic indigestion and all its attendant nervous troubles come from bad teeth. We will restore your decayed teeth and put you on the road to health at a very reasonable cost.

Set of Teeth That Fit $5.00
Gold Crowns ..... $3 00 up
Bridge Work .....$3.00 up
Fillings .....50c up

Painless extracting free with other work.

DR. COCHRANE'S New System Dental Parlors

At the Sign of the Gold Tooth, 12 1-2 N. Park Place, Newark, O.
First Stairway East of Interurban Station.
Open evenings and Sundays Home Phone 932.

Men's Regal Shoes

THE HOYT

The Hoyt answers every requirement for a stylish, durable, comfortable shoe for general and business wear. The photograph shows clearly its handsome lines. The last over which it is made has an tttractive, narrow toe, shaped so that there is no discomfort to the foot. The flat tread, characteristic outside "swing," snugly fitting arch and instep are additional style features. Vamp and button top are cut from famous Regal black King Calf. The outer sole is of oak bark tanned leather of good weight, finished with custom extension edge

Price
$3.50

G. A. Ball & Son,

Sole Agents *17 South Park Place*

In the Heart of the Business Section

The Newark Trust Company is so conveniently situated that it is very accessible and within easy reach of all points of Newark and vicinity. Your account is cordially invited and will receive the best attention.

Newark Trust Company

Capital $200,000.00——Surplus $100,000.00.

AGREEMENT IS REACHED IN SUIT ON CASHIER'S BOND

In common pleas court the following business was transacted Wednesday:

In the case of C. F. Sites vs. the Sprague Grocery Co., the court sustained the demurrer. Leave given to amend.

W. H. Pittsford vs. Columbus Natural Gas Co., a petition asking the cancelation of a certain gas lease, submitted on demurrer. Overruled. Leave given to amend

A. A. Stasel, Receiver, vs. J. F. Lingafelter. Suit to recover upon the $50,000 bond given by Lingafelter. An agreement was reported to the court as having been made by and between the receiver and Lingafelter's bondsmen, that a judgment should be entered in favor of plaintiff against the defendants for $35,000. A judgment was entered for the above amount.

A. A. Stasel, receiver, vs. J. V. Hilliard, a suit to set aside a sale of certain real estate. A judgment of dismissal was entered.

A A. Stasel, receiver, vs. George Miller et al., same order.

Louis P. Schaus vs. Newark Savings Bank Co. et al. This is the suit in which a receiver was appointed for the bank, and in this action leave was given Stasel to compromise the above suit of Stasel vs Lingafelter's bondsmen

A G. Collins vs. L. K. Davis, a suit for work performed. Judgment entered for $417.10.

Frank Alexander vs. C N and Z. Railway Co Judgment of settlement.

Mary E. Crilly vs. David H Moore, executor,tc Mrs. Bobo, witness for plaintiff, reported sick. The case was passed

Zettie Underwood vs Belle Walker. Settlement reported

Alvin Higgins vs. Chas. M. Clark et al, a suit in replevin. Judgment of dismissal.

International Fence and Fireproof Co. vs. W. H. Davis et al. The suit is brought to recover a balance due on a contract for the erection of the Licking County creamery, in which a counter claim for extra expenses and defects is made.

HITCHCOCK SURRENDERS HIMSELF TODAY

New York, Nov. 6.—Raymond Hitchcock, the comedian, surrendered himself to the district attorney today He said he had not been out of the city and had not been confined to his house by illsess The actor, who is under six indictments on charges brought by little girls, was accompanied by his wife and two attorneys He was released under $7500 bail by Judge Whitman

Ask your grocer for SUPERLATIVE —the best flower in the market. It is made by Hulshizer Milling company. 1d6t

Star Brand Shoes are better. Stephan's Department Store. 4-tf

AT SANITARIUM BRAKEMAN DIED OF INJURIES

W W. Jones, a B. & O. brakeman was caught between a cut of cars at Chicago Junction Tuesday and his right leg was so badly torn and crushed that amputation at the sanitarium, this city, was necessary. His left arm was fractured at the wrist He survived only a few hours after being brought to the city. The remains was taken to Bowers & McCament's undertaking rooms and prepared for burial. The body is being held pending instruction from relatives.

Underwear,
Gloves and
Mittens,
At
LONG'S, of course.

Great Wonderful Sale of New Fall

CARPETS RUGS and DRAPERIES

Starts Tomorrow Morning

Astonishingly Underpriced

The biggest, boldest, most tempting sale event of the Autumnal season. Our complete stocks of new Fall Carpets, Rugs and Draperies are now completely assembled in the most extensive assortments we have ever carried.

We say, "Wonderful Sale," because of the stock, magnitude and the remarkably low prices.

Never was there a better time to plan your house furnishings for winter comfort, and never were we better prepared to save your "DOLLARS," not cents.

Compare careful the regular selling prices and this sale's prices.

Here's just a few that point the way to great savings in this wonderful sale event.

NEW CARPETS--UNDERPRICED

75c All-Wool Carpets 59c
Strictly high-grade, all-wool Ingrain Carpet; 400 yards. Every yard worth 75c. For this sale at per yard.....59c

55c Part-Wool Carpets 45c
Extra-heavy Ingrain Carpet; beautiful patterns. The 55c kind. Sale price per yard 45c

95c Brussels Carpet 75c
500 yards of 85c and 95c Tapestry Brussels Carpet; best of colorings, beautiful patterns. Sale price per yard..75c

NEW RUGS--GREAT BARGAINS

$14.50 Brussels Rugs $10.00
Six beautiful patterns in room-size Brussels Rugs to choose from—floral and oriental patterns—worth $14.50. Sale price $10.00

$19.50 Brussels Rugs $15.00
10 Tapestry Brussels Rugs, 9x12 feet—oriental and floral designs. Regular $18.00 to $19.50 Rugs. Sale price $15.00

105 Smyrna Rugs 98c
Beautiful patterns—30x60 inches in size. Price for this sale at the wonderful small price of 98c

125 50c COCO DOOR MATS 25¢
(One to a customer. No telephone orders accepted.)

BRUSSELS CARPETS
In Room Lengths
Less Than Cost.
Bring measurements of rooms.

LACE CURTAIN SAVINGS

500 Sample Curtians 19c
They are sample ends of Lace Curtains of different qualities. Some show Curtains worth $4.00 per pair. Your choice of entire lot in this sale at 19c

$1.39 Lace Curtains 98c
Your choice of four beautiful Nottingham Lace Curtains, patterns extra-wide; full lengths. Regular $1.25 and $1.39 patterns. Sale price per pair 98c

$1.00 Ruffled Curtains 69c
Three patterns in beautiful Swiss Curtains; nice width; full length; plain tucked, with lace edges on ruffles. Regular $1.00 Curtains. Sale price per yard 69c

$2.95 Cable Net Curtains $1.95
Three patterns in the celebrated cable net weaves, in handsome designs, which sold regularly at $2.95 a pair. At the sale price per pair $1.95

$2.00 and $2.25 Tapestry Portiers
25 pairs in plain colors and oriental stripes.
PER PAIR
$1.50

Linoleums and Floor Oilcloths
Ask to see them. We carry Floor Oilcloth RUGS.

Next Door to the Post Office **MEYER & LINDORF** The Store That Serves You Best

BOY PHENOMENON PATIENTS, NOTICE

Any patient who received treatment at Newark from the "Boy Phenomenon" and who for any reason is dissatisfied with the results or methods employed, is requested to send name, address and information concerning the treatment to the undersigned.

The public is also warned against accepting treatment from those who advertise themselves as possessing any superior skill or knowledge in the treatment of disease.

DR. GEO. H. MATSON,
Secretary State Medical Board, State House, Columbus, O.

PUBLIC SALE

The undersigned, as executrix of the estate of Isaac B Bounds, deceased, will offer at public sale on the farm just west of Jacksontown, on November 7, 1907, at 1 o'clock p. m., all the personal property of said estate, consisting of live stock, hay, grain and farming tools, etc. Usual terms of sale

CARRIE S BOUNDS, Executrix.
C. W. Miller, Lawyer.
sw87-1t d2-5-6

Try us for your next photographs. McCahon's Gallery.

Fortune Heaters at Keller's. tf

Sale of Stunning Hats

While you need them

To reduce our stock, we will close out at a great reduction, OUR BEST PATTERN HATS

$5.00 Hats go at $3.98
$7.00 Hats go at $4.98

And so on. Many handsome Hats going at half price. Children's Stylish Hats from 98c up

The Modern Millinery Store

13 1-2 South Third St. over Dan L. Jones' Hardware Store

The Home of Good Shoes for Boys and Girls Going to School.

THE JONES-EVANS CO.

Y. M. C. A. Building, Newark, O.

READ ADVOCATE WANT ADS ON PAGE 3 TODAY